MORE THAN 10,000 READERS Will Read Your Ad In The Classified Columns of The TIMES Tonight. Talk To Them For One Cent a Word and Get Results.

Wichita Daily Times.

READ TODAY'S WANT ADS Business Is Steadily Improving In Wichita Falls—Watch For Opportunities For Money Making In The WANT ADS.

VOLUME VI | WICHITA FALLS, TEXAS, SUNDAY, SEPTEMBER 15th, 1912 | NUMBER 107

"GYP THE BLOOD" AND "LEFTY LOUIE" CAUGHT

Wives Innocently Lead Detectives to Hiding Place in Brooklyn of Alleged Slayers of Gambler Rosenthal-They Surrender Without a Fight When Trapped.

By Associated Press.

New York, Sept. 14.—"Gyp the Blood" and "Lefty Louie" the missing gunmen indicted as two of the actual slayers of Herman Rosenthal, the gambler were found by the police tonight living with their wives in a flat in the Brownsville section of Brooklyn.

They were arrested by Deputy Police Commissioner Dougherty and a squad of detectives who brought them to polic headquarters and locked them up. They will be arraigned Monday

The two men had been occupying the flat since August 15, and were there alone until last Tuesday when they were joined by their wives, through whom clews to their whereabouts were obtained by the police.

The four were sitting at tea when Deputy Commissioner Dougherty and his men burst open the door of their apartment and with revolvers drawn ordered them to hold up their hands.

Neither of the men made any show of resistance.

"Drop your guns, you've got us," said Gyp, calmly.

"Give us a little time to get dressed, will you," said Lefty, with equal composure.

Scarcely another remark was made to the police by either man until they were examined at headquarters later by Assistant District Attorney Moss acting for District Attorney Whitman who has gone to Hot Springs to take testimony of persons who talked to Sam Schepps a witness in te case.

The women, however, made a scene, throwing their arms around their husband's necks and shedding copious tears. They had to be torn away from the men before the police could get their prisoners out of the apartment. The women were later brought to headquarters.

With the arrest of Gyp and Lefty, whose real names are Harry Horowitz and Louis Rosensweiz all of the seven men accused of the murder of Rosenthal of which Polige Lieutenant Charles Becker is the alleged instigator, are now in custody.

The capture of the two men came as a result of what is regarded in police circles here as the best detective work in the history of the department. It was the fruit of unbroken surveillance of the wives.

This surveillance was maintained by sixty detectives working in relays who kept Deputy Commissioner Dougherty constantly in touch with what they did and where they went

The final clew came as the result of piecing together several conversations overheard by detectives and reported to the commissioner at different times.

The first conversation was that they "are not lonesome because they can see a moving picture from their back windows."

Another conversation gave the information that there was a laundry in the house where the missing men lived, which was named either New Brighton, the Bright or the Brighton Hand Laundry.

A third conversation supplied the fact that the neighborhood was "full of Swedes and Germans." It then became Commissioner Dougherty's task to discover somewhere a hand laundry, in proximity to a moving picture show, in a vicinity inhabited by foreigners of the nationalities named

The possible name of the laundry was obtained less than two days ago and the commissioner discovered that there were a half dozen laundries of similar name in New York city and many more in other cities, for the commissioner did not assume that the gun men were necessarily located in New York

"When they found a laundry with a moving picture show close by, there were no Swedes or Germans in the neighborhood," said Mr. Dougherty tonight, "when we found a laundry with the foreigners in the neighborhood, there was no moving picture show One of our laundry clews took us to New Haven and we were just about to investigate another in Pittsburg"

Early today Detective Meyer and Cassasso discovered in Brooklyn the "New Brighton Hand Laundry" which perfectly fitted all requirements They sat themselves to watch the apartments situated above the laundry and late in the afternoon were rewarded by seeing the wife of Gyp the Blood leaving the building and doing an errand at a store

Both wives had been missing since Tuesday, when they cleverly evaded detectives by jumping into a waiting automobile after leaving an "L" train on which they were riding in the direction of Harlem.

The detective force therefore felt certain they were with their husbands The women had on several other occasions eluded surveillance by the use of automobiles but previously had always returned to their homes in New York

The arrest tonight followed as soon as the detectives could collect reinforcements

Commissioner Dougherty said tonight that Gyp and Lefty had fled immediately after the murder to Parkersville, New York, a summer resort in the Catskill mountains and remained there over a week. His men had traced them back to New York by their baggage checks but had lost them at the Hoboken terminal Where they were between July 26, the date of their arrival, and August 15, the commissioner has not definitely determined.

AEROPLANES IN A COLLISION

ONE AVIATOR KILLED AND ANOTHER SERIOUSLY HURT ON CHICAGO AVIATION FIELD

TWO AVIATORS IN RACE

One Attempted to Pass Beneath Other When Planes Crashed Together

By Associated Press

Chicago, Sept. 14—Aviator Howard W Gill of Baltimore was fatally hurt on the Cicero aviation field tonight, dying later, while George Mestach of France whose monoplane had collided with Bill's biplane when they were participating in a race, seventy-five feet in the air, was injured as the two men and their machines fell to the earth in the darkness.

Mestach soon revived and his condition was found to be not serious.

Gill was rushed to a hospital. After recovering consciousness Mestach said

"I was going at top speed in my monoplane in an effort to win the race. Looking behind I saw Gill in his biplane turning around piling and rapidly approaching me a few feet below I jerked my elevator thinking to give him ample space to clear beneath I was unable to get a good view of just what was happening but it seems that Gill driving straight ahead hit my understructure. This had the effect of bouncing me and plunging me to the ground. For a moment I was unconscious. When I came to I saw Gill lying in the wreckage of his car not fifty feet away"

Gill was in a Wright biplane and Mestach in a Borel monoplane. The accident occurred just at darkness at the end of a day of spectacular flight Five thousand people were witnesses but owing to the darkness and distance few of the spectators could tell just how the accident occurred.

LEADER OF ALLEN GANG ARRESTED

SIDNA ALLEN AND WESLEY EDWARDS TAKEN INTO CUSTDOY AT DES MOINES

LOVE LEADS TO UNDOING

Detectives Followed Girl Whom Edwards was to Have Married last Night From N. C.

By Associated Press

Des Moines, Ia., Sept 14—Sidna Allen, leader of the Allen clan which shot up the Carroll county court house at Hillsville, Virginia, March 14, killing Judge Massie and others, and his nephew, Wesley Edwards, tonight are manacled in cells at the city jail as a result of love affairs, which led detectives to them.

Both have announced their willingness to return to Virginia with requisition.

Edwards, for the love of whom Miss Maud Iroler of Mount Arry, North Carolina had innocently led detectives to Des Moines, was captured tonight as he was returning to his boarding house after having worked all day with a paving gang.

Just as he boarded a street car detectives and policemen surrounded it. Edwards was trying to escape by crawling through the front end of the car when the officers caught him.

The arrest of Sidna Allen was effected earlier in the day. A visit by Edwards to Miss Iroler about a month ago and the accidental loss of a letter put the detectives on the trail. The fugitives had been here since April 28, Allen under the name of Tom Fayre, working as a carpenter and Edwards under the name of Joe Jackson, being employed with a city paving gang.

Allen was arrested at the home of John Cameron at Eleventh and Locust streets, where he and his nephew had been rooming. The arrest was made by Detectives Baldwin, Lucas and Lundy of Roanoke, Virginia.

The arrest was made a few minutes after Miss Iroler stepped into the Cameron home to meet Edwards, whom she was to wed tonight, according to an arrangement made when he visited her in North Carolina.

Detective Lucas was at her heels Allen was in an upper room When informed that visitors wanted to see him he came downstairs. As he did so Detective Lucas covered him with a revolver and asked him to surrender. Allen hesitated then threw up his hands saying, as he did so, "I guess I'm your man."

He was hand cuffed and placed under a guard of city detectives, while Detective Baldwin and Chief Jennie of the local department went in search of Edwards who was said to be at work in the eastern part of the city. Apparently Edwards heard that his uncle had been captured because he could not be found until night.

Miss Iroler arrived in Des Moines this morning unaware that on her train were detectives who wanted her sweetheart She went straight to the Cameron home having previously been provided with the address and the officers followed. Although surprised, she took the arrest of Allen and the capture of Edwards with little or no concern

"Wesley was down home a month ago," she said, "we were to be married. He gave me the money to come to this city and this address I had no idea that anyone was following me. I loved Wesley Edwards. He was always kind to me. I did not know that Sidna Allen was here. It is awful, but I can't help it."

Sidna Allen in his cell tonight talked freely of the events of the last few months, but declined to say much concerning his movements immediately after the tragedy. He and Edwards remained in the mountain country of Virginia and North Carolina for about a month and then got over into Kentucky, going to Louisville, where they spent several days. Their next stop was St. Louis, where they spent a week

They had sufficient money for their needs and traveled as first class passengers

"I don't know why we came to Des Moines," said Allen, "unless it was that I thought we would be safer here Several years ago I was in the Klondike and I figured that the officers would think I had gone back there So we came to Des Moines and I got work as a carpenter and expected to remain here until it was safe back home I would have given myself up long ago if I had thought we could get a square deal, but see what they have done to Floyd, my brother, and to Claude"

Allen declared that the courthouse tragedy was the fault of the officers who he said, began the shooting.

J. B. SNEED SHOOTS AND KILLS AL BOYCE ON STREETS OF AMARILLO

Chronology Boyce-Sneed Trouble

October 13, 1911.—Mrs. Lena Sneed confesses to her husband her love for Al Boyce and says she intended to go to South America with him.

October 17—Sneed confines his wife in Arlington Heights Sanitarium, in Fort Worth.

November 2—"For God's sake, come and take me out of this madhouse," is the letter received by Al Boyce from Mrs. Sneed.

November 8—Mrs. Sneed is rescued from the sanitarium by Al Boyce and leaves with him on the same Pullman car for St. Louis.

November 15—Henry Boyce sends "Joe Bush" telegram to Al Boyce at Chicago.

November 16—Al Boyce and Mrs. Sneed reach Chicago.

November 22—A. G. Brooks and wife register at Omaha hotel. Trial evidence reveals that couple are the elopers.

November 26—Couple depart from Omaha after receiving what the defense claimed was money in the form of "abstract."

December 26—Burns detectives run the couple to earth at Winnipeg, Canada.

December 28—Following charges made by Sneed of theft against Al Boyce, Henry Boyce wires to Al, "This last move of Sneed's brings pa into the game."

A. G. Boyce later made the statement that he had no interest in the case except to clear his son of the alleged theft charge.

December 30—Al Boyce, at the instance of attorneys for J B. Sneed, is indicted for rape, abduction and kidnapping.

January 1, 1912—Sneed reaches Winnipeg but avoids Al Boyce.

January 2—Sneed and wife homeward bound.

January 13—Capt. A. G. Boyce goes to Fort Worth and has the charges against his son dismissed when the county attorney finds out that they are based relative to the woman's sanity.

January 13—5 p. m., Sneed places his wife in Arlington Heights Sanitarium and he and Henry Bowman meet United States District Attorney Atwell in Fort Worth.

January 13—8:30 p. m., Sneed walks into the lobby of Metropolitan Hotel and a moment later fires five shots into the body of Capt. Boyce.

January 17—Slayer indicted for murder of Capt. Boyce.

January 19—Mrs. Sneed declared sane at habeas corpus proceedings.

January 24—Sneed released after habeas corpus proceedings before Judge Simmons on bond of $35,000.

January 29—Court overrules motion for continuance.

January 31 (night)—Edward Throckmorton, son of former governor and star state witness, found mysteriously ill.

February 1—Throckmorton dies, after telling his wife he had been "doped."

February 3—Jury finally secured.

February 6—State completes testimony.

February 15—Defense rests.

February 24—Case goes to jury, following brilliant arguments by both Attorney McLean for defense and Attorney Hanger of prosecution.

February 29—Jury discharged, unable to agree.

November 12—Date for Sneed's second trial.

WRONGED HUSBAND KILLS DESPOILER OF HIS HOME

Tragedy is Second That Resulted From Elopement-Boyce Shot With Automatic Shot Gun in Front of Church-Sneed Surrenders at Jail

Special to The Times.

Amarillo, Texas, Sept. 14.—Al G. Boyce Jr., one of the most conspicuous figures in the Boyce-Sneed domestic drama which demanded national attention last year, was shot and instantly killed here this afternoon, and J. B. Sneed, with whose wife young Boyce eloped almost a year ago surrendered, following the shooting.

The tragedy was enacted within a block of the business district of the city and was followed by wild excitement and the flocking of hundreds to the scene. Full details of the affair were not obtainable owing to the unexpectedness of the affair and the rapidity with which it was brought to tragic consummation. One of the nearest to the scene had just passed and spoken to young Boyce and was going in an opposite direction when a shot was heard, turning he beheld a man on the other side of the street apparently a tramp and garbed in soiled overalls, shooting from the curb. The assailant was seen by others to advance to the center of the street working an automatic shot gun as he advanced. Boyce was observed to sink to his knees reel and clutch at the cornice of the Polk street Methodist Church in front of which he fell on the grass, expiring almost instantly.

Sneed when he surrendered was relieved of an automatic shotgun and two automatic Colts revolvers. He was placed in an upper cell, admission being granted to your correspondent, whom he received graciously, declaring that he had no statement whatever to make.

When the warrant charging him with the murder of Boyce was read to him he waived preliminary hearing and the grand jury will reconvene Monday to take action in the case.

Sneed is to stand trial soon for the killing of the elder Boyce in Fort Worth on January 13th of the present year.

His presence in Amarillo so far as might be ascertained tonight was not known to any citizen and his appearance was such as to make him scarcely recognizable to those who knew him best. He was heavily bearded and clothed in overalls but appeared cool and collected.

Young Boyce returned to Amarillo where his widowed mother and two brothers reside, but recently for the first time since the sensational episodes of last year which culminated in his detention in Winnipeg, Canada, and the later killing of his father at the hands of Sneed.

The affair created the wildest excitement, the main thoroughfare of the city being lined with hundreds who rushed to the scene of the targedy.

The walk in front of the church building was spattered with the victim's blood and the sacred edifice itself was stained.

Fully a score of buckshot took effect in the right side of Boyce. His body is being held, pending thefuneral Monday afternoon.

Boyce was thirty-eight years old. Both Boyce and Sneed have hosts of friends here, where they have resided for years in the past and the two families are among the wealthiest of this section of Texas.

By Associated Press.

Amarillo, Texas, Sept. 14—Al G. Boyce, Jr., was shot and killed here this afternoon about 4 o'clock in the principal street of the city within half a block of the business district.

Following the shooting J. Beal Sneed, wearing a beard of several week's growth and overalls appeared at the county jail and surrendered.

He carried an automatic shot-gun, with which the shooting was done and a pair of automatic pistols.

The few who were near when the shooting occurred say that their attention was directed by the first report and they saw a man who appeared to be a farmer who stod first on the curbstone and then advanced toward the middle of the street, firing three shots in all

Boyce was seen to drop to his knees then to clutch at the cornice of the Polk street Methodist church and to fall directly in front of that edifice, where he expired a few minutes later

Boyce returned only recently to Amarillo on his first visit since the sensational episode following his elopement with Mrs Beal Sneed last fall and the killing of his father by Sneed in Fort Worth on January 13th of the present year.

So far as could be ascertained, the presence of Sneed in the city was known to no one. Neither Sneed nor his friends would make any statement to the press tonight

Sneed was declared to be perfectly cool and non-committal.

Boyce was shot in the right side, thirty buck shot taking effect The man who did the shooting was seen to walk to the street car track in the center of the street after the first shot and o fire twice after that.

The wildest excitement prevailed after the shooting. A crowd of hundreds collected about the prostrate form of Boyce. Boyce's brothers and his aged mother in widow's weeds rushed to the scene and gave an added pathos to the tragedy.

Arrangements for Boyce's funeral had not been perfected tonight Sneed waived preliminary hearing w en the warrant was read and will a action of the grand jury which convenes Monday in regular session

Boyce had only recently returned from Canada to Amarillo. Boyce was armed today, although it appears he did not know of the presence of Sneed in Amarillo.

Sneed had discharged his genteel attire, and was garbed as a laborer at the time of the shooting. The two men when in close proximity at the time.

Few, if any of the intimate friends of the man who did the shooting were able to recognize him under the changed conditions

Boyce had just left a friend when the shooting began At the first shot, this friend turned to see Boyce already on his knees The shooting occurred on the main thoroughfare of Amarillo.

Fear of this tragedy has prevailed for the past several months, and only the supposed absence from Amarillo of Sneed occasioned surprise.

Intense interest prevails in all circles on account of the wide acquaintance of the parties, and the suddenness of the affair

(Continued on page 2)

NEW BUILDINGS CITY HALL BLOCK

STRUCTURES NOW CONTEMPLATED WILL MAKE BLOCK ALMOST SOLID

VOSS LETS A CONTRACT

Will Erect Building Adjoining City Hall on the North—Other Structures Planned

New business buildings in the block bounded by Eighth, Ninth, Indiana and Ohio are contemplated which will make that block practically solid with brick structures Work has already been started on the F C Knight three-story building at the corner of Ninth and Indiana and the contract was awarded yesterday afternoon for the Voss building immediately adjoining the city hall.

Other buildings for this block are in contemplation, but no announcements have yet been made These include a (two-story building on Ohio Avenue just north of the Frear-Brin store and some new structures on the Indiana Avenue side the plans for which are as yet indefinite

With the completion of the new postoffice, considerable pedestrian traffic will be diverted to that part of the business section making it much more desirable for mercantile locations.

In spite of the fact that numerous new residences are being erected in various parts of the city, houses are very hard to get as some of the oil men who have come to make their homes here can testify.

OVER INCH OF RAINFALL HERE

WELCOME PRECIPITATION EARLY SATURDAY BROKE A MONTH OF DROUTH AND HEAT

OVER WICHITA VALLEY

Rains Extended as Far South as Abilene and West to Spur—Will Help Wheat Sowing

Rain amounting to one and one-fifth inches fell yesterday between midnight and daylight, being a welcome break in several weeks of uninterrupted hot, dry weather. The local rain was accompanied by a vivid electrical display.

All points on the Wichita Valley south to Abilene and west to Spur were visited by good showers and there were light rains down the line of the Wichita Falls & Southern. Woodward was the only point on the Wichita Falls & Northwestern reporting a rain.

On the Denver, Electra, Henrietta and Bowie reported good showers in the early morning hours. The rain was heavier in Wichita Falls than at any other point in this section The rain comes at a time when it was beginning to be badly needed for cotton and it will also serve to put the ground in good condition for the fall plowing, giving wheat a much better start than it would otherwise have had.

NEWSPAPERARCHIVE®

NEWSPAPERARCHIVE®

One Dollar Is All

That is necessary to open a bank account with this bank. The dollar itself may not seem much, but you will have made a start—the rest is easy.

This bank wants your business, we invite it. Our service will prove to you our appreciation.

Our list of satisfied customers is a long one—and we want you on it also.

Come in often and get that "At Home" feeling.

Capital...$100,000.00
Surplus..$107,500.00

United States Depository

First National Bank

of Wichita Falls, Texas

JOSEPH A. KEMP, President
P. P. LANGFORD, Vice President C. W. SNIDER, Cashier
WILEY BLAIR, Vice President W. L. ROBERTSON, Asst. Cash.

Official Statement as made to the Comptroller of Currency, September 4th, 1912. Condensed.

City National Bank

Wichita Falls, Texas

RESOURCES		LIABILITIES	
Loans and Discounts	$923,053 00	Capital Stock	$200,000.00
U. S. Bonds and Premiums	201,000.00	Surplus and Profits	176,829 36
Other Stocks and Bonds	6,329 05	Currency in Circulation	200,000.00
Bill of Exchange	8,813.28	Individual Dep. $863,702 52	
Furniture and Fixtures	18,000 00	Bank Deposits 189,925 13	
Due from U. S. reasurer	10,000 00	Total DEPOSITS	1,053,627.65
Cash and Sight Exchange	466,061.08	Reserved for Taxes	2,800 00
Total	1,633,257 01	Total	1,633,257.01

C. W. SNIDER, Cashier

We appreciate your account whether large or small and extend liberal accommodations consistent with good banking.

Your Bank Account

Need not be large in order to receive our careful attention.

People not engaged in regular business will find a checking account with us a convenience and a safeguard in financial matters.

The Accounts of ladies cordially invited.

First State Bank & Trust Company

(Guaranty Fund Bank)

Diamonds

Are considered a luxury, and to a certain extent they are, but they are also an investment that, by the experience of past years, are as profitable than most anything one can buy. A Diamond bought last year, and worn all the time, is worth more money now than was paid for. And the same will be true next year, and the year after. We have a large stock of *Select Flawless Stones* chosen with care by a Diamond expert, and bought at prices that will make them below market to you.

A. S. FONVILLE
The Jeweler

706 Ohio Phone 31

AUTOMOBILE ACCESSORIES,
Firestone Tires, Vulcanizing

Gasoline, Oil, Free Air. The only exclusive Auto Supply Store in Wichita Falls

WESTERN AUTO SUPPLY COMPANY *Phone 219 604 7th St.*

RADFORD TALKED ON FINANCE PLAN

FARMERS UNION PRESIDENT ADDRESSED PUBLIC MEETING AT COURT HOUSE

LOAN PLAN IS EXPLAINED

Speaker Said Its Purpose Was to Enable Farmer to Use Judgment In Marketing Cotton

Disclaiming any effort on the part of the Farmers' Union of Texas to fix an arbitrary price at which members might sell their cotton, Hon. Peter Radford president of the union in Tex as told an audience comprised mostly of farmers at the court house yesterday of plans for financing the cotton crop so that the farmers might get a better price for the product.

He said that the only thing the farmers' union is trying to do today is to fix things so that the cotton raiser can market his crop when he wants to and not be forced to put a surplus into the market on account of his individual financial stress. This the union proposed to do by securing loans from banks on cotton in warehouses at the rate of six per cent per annum. He said the success of the plan was practically assured and that it had met with the endorsement and support of many of the leading bankers and merchants of the state.

In this connection Mr. Radford took occasion to refer to "other plans" and warned his hearers to investigate carefully before they subscribed to any other plan to secure higher prices for cotton. He made specific reference to the Southern States Cotton Corporation scheme, reading extracts from a report of a banquet of leaders in the corporation from the Dallas News. This report quoted one of the speakers at the banquet as saying that the farmers were kept so busy raising the cotton that they had no opportunity of knowing how to market it and that the marketing of the cotton must be taken out of the farmers' hands if it was ever to bring a fair price. Mr. Radford ridiculed this statement in a manner that was much relished by his hearers.

The speaker was introduced by Hon. Tom B. Taylor, a lecturer for the union who lives near this city. Mr. Taylor praised Mr. Radford's work in behalf of the Farmers' Union very highly.

Early in his speech Mr. Radford declared that statistics showed that the farmers were increasing the wealth of the country every year but that the farmer himself was steadily growing poorer in spite of his industry and his economy.

"This means," he said, "that the system of commerce and finance is unjust and discriminating against the farmer."

He said that since the formation of the New York cotton exchange forty-six years ago the control of 87 1-2 per cent of the wealth of the nation had become concentrated in the hands of 4051 men. This had been brought about largely, he charged, by the control of markets by these men.

"Markets can be controlled, regulated and systematized," he said. "In the Southland we are an agricultural people. We are cotton producers. What for? For ourselves? If so we have never been the beneficiaries. We have grown cotton at an actual loss except for the years the Farmers' Union has been in existence."

If cotton were marketed only as the spinners needed it, he asserted there would be no surplus on the market and therefore there could be no gambling. To keep this surplus off the market, he said was the purpose of the present movement. To attain this end the co-operation of all the people was necessary. The most important factor next to the farmer himself was the banker. Without his aid the plan could not succeed.

He then told how he had gone before the Texas Welfare Commission and the bankers of the state and had secured their assistance in getting six per cent money to be loaned on cotton in warehouses for a period of twelve months.

He pointed out that the better prices that would result from withholding distress cotton from the market would benefit all classes of people and that the returns to the banker himself who had made a sacrifice in loaning money at six per cent would amply reward him.

He said that some bankers whose only ideal was the collection of interest on loans were opposed to the plans. He said he pitied the banker who had no larger vision than this.

He repeated time after time that the cotton that goes on the market before it is needed makes gambling and speculation possible.

He spoke more than an hour and a half and was given the closest attention.

Mr. Radford attended a conference of union members at the Farmers Union hall Saturday morning.

COMING TUESDAY
The Spy
Three Reels
LAMAR AIRDOME

OVER $100,000 IN IMPROVEMENTS

WATER AND LIGHT COMPANIES PLAN EXTENSIVE BETTERMENTS IN LOCAL SERVICE

MOSTLY IN EXTENSIONS

Three Lighting Circuits Will be Installed Downtown—New Water Mains also Planned

Over $100,000 is to be expended by the new water and light companies for improvements here within the next few months, it was learned yesterday and the new concern is evidently planning to make extensive betterments in the local service.

No improvements will be necessary at the plant as the old company had just spent $[illegible] for new machinery and for a new reservoir but the new company's work will be on new electric light circuits and on water main extensions. Changes will be made in downtown lighting arrangements so as to give three circuits instead of one, as at present and this it is believed will obviate the periods of darkness which sometimes occur.

New water mains in both the business and residence sections are planned, but the details of this work have not yet been completed.

The company is now moving into the new offices in the old Sherrod Grocery stand on Indiana avenue, where they will have one of the most up to date offices in the city.

Demonstrations of the uses to which electricity may be put for household duties, such as ironing, cooking and the like, are to be given by the company within the next few weeks and definite announcements will be made later.

GIANTS DEFEAT CUBS IN OPENER OF SERIES

Texan Tesrau Holds Chicagoans to Three Hits and Secures Shut Out in Good Style

By Associated Press.

New York, Sept. 14.—New York defeated Chicago today in the first game of their series, 5 to 0. Tesrau who won his seventh straight game held Chicago to three hits, one of them a fluke double by Downs. Only one Chicago player reached third. New York defeated Richie in the first inning, when they scored a hitless run on passes to Devore and Doyle, on Snodgrass' sacrifice and Murray's infield out.

In the sixth New York fell on Richie for four runs. The score:

	R	H	E
Chicago	0	3	1
New York	5	7	0

Batteries—Richie and Archer, Tesrau and Wilson.

Cincinati-Philadelphia, postponed, rain. Two games Monday.

FIRST GAME

The score	R	H	E
Boston	2	7	2
St. Louis	3	8	0

Batteries—Dickson and Rariden, Griner and Wingo.

SECOND GAME

The score	R	H	E
Boston	11	16	1
St. Louis	2	8	1

Batteries—Brown and Rariden; Reding and Audyer.

The score	R	H	E
Brooklyn	2	10	3
Pittsburg	6	14	2

Batteries—Allen, Slack and Miller; Cooper and Gibson.

American League

Washington	2	5	2
Detroit	3	9	1

Batteries—Cashion and Williams, Covington and J. Onslow.

The score	R	H	E
Chicago	4	8	0
New York	1	5	1

Batteries—White and Lasterly; Keating and Sweeney.

The score	R	H	E
FIRST GAME			
Cleveland	9	13	2
Philadelphia	3	11	3

Batteries—Skeen and Parish, Coombs, Hauk and Lapp.

SECOND GAME	R	H	E
Cleveland	4	4	1
Philadelphia	2	4	4

Batteries—Basket and O'Neal; Crabb, Brown and Egan and Lapp.

J. B. SNEED SHOOTS AND KILLS AL BOYCE

(Continued from page 1.)

Following the shooting, many rumors became current about the length of time Sneed has been in Amarillo but no one seems to be able to give any exact record of his movements.

Boyce has spent the greater part of the time in Amarillo since his return from Canada at the home of his widowed mother and has not been much up on the streets. He constantly reproached himself for not returning to Texas at the time of his father's death, and seemed to be much depressed on account of the trouble growing out of his connection with the Sneed family. He was 28 years old and unmarried.

EXTRAORDINARY Bargain Offerings

For Monday and Tuesday Selling

It's worth your while to investigate the special offierings below. They are all big values and will be conspiciously displayed on our center counters for your convenience. Come and avail yourself of the many economy opportunities awaiting you here.....

25c Table Damask, Special a Yard 19c
780 yards of 58 inch Bleached Table Damask in neat, nice patterns, the best possible 25c values, will be offered Monday and Tuesday only a yard ... **19c**

50c Bleached Table Linen Special a Yard 43c
Another lot of 320 yards, 58 inch Bleached Table Linen in a variety of pretty floral patterns. Excellent 50c values on sale Monday and Tuesday a yard ... **43c**

Lace Collars Priced Undervalue
Just received a big lot of new Lace Collars in both white and ecrue, many beautiful designs small, medium and large. Prices ranging from 25c all along up to ... **$1.50**

Brown Dress Linens, Special Values
10 pieces of new Brown Dress Linens just received. Picked up at less than value and will go on sale Monday at special bargain prices. A yard ... 30c, 25c, 20c and ... **15c**

New Fall Dress Suitings Yard 25c
32 inch striped Dress Suitings in effective color combinations. Red Brown and wine predominating, also the ever popular black and white stripes. Special, yard ... **25c**

Curtain Nettings Specially Priced
43-inch Book fold Ecrue Curtain Nettings, both round and square mesh in a great variety of sizes and priced much below value at 50c, 35c and ... **25c**

Extra Large Towels Special 11c
25 dozen Extra Large Linen Finish Huck Towels. Note the size 19x42 inches. Hotel and boarding keepers especially should investigate. Special two days each ... **11c**

Extra Large Bath Towels 17 1-2c
20 dozen Extra Large Unbleached Turkish Bath Towels, size 22x51 inches. An excellent opportunity to replenish your towel supply for the bath. Special at each ... **17½c**

New Utility Dress Ginghams 10c
200 pieces of the standard quality Book fold Utility Dress Ginghams in all the popular plaids and check s rich fall colorings, special values, the yard ... **10c**

New Amoskeag Dress Ginghams 12 1-2c
170 pieces of the old Reliable Amoskeag Dress Ginghams, colors and combinations rich and absolutely fast. None better for child dress school wear. Special a yard ... **12½c**

Trunks, Grips and Suit Cases
An immense purchase of Trunks, Grips and Suit Cases now on sale at special bargain prices. Be interested call and let us show you this line.

New Book Fold Percales 2 Yard 6c
We place on sale Monday and Tuesday only 40 pieces of Book Fold Percales in the staple Red and Blue figures. Many designs at the yard ... **6c**

PENNINGTON'S

Public Dance
AT
Lake Wichita Pavillion
Every Monday, Wednesday and Friday night, 8:45 to 11:15 p. m.
Music by Katz Orchestra
Admission 50c—Ladies Free

Hall Produce Co.

614 Ohio Avenue
Pay the highest cash price for
Poultry and Eggs
We buy all poultry and eggs brought to us.
F. HALL, Proprietor

RAILROAD TIME TABLE

Wichita Falls Route.

Northbound—	
No. 4 Lv Wichita Falls	4:00 a.m.
No. 4 Ar Woodward	3:00 p.m.
No. 2 Lv Wichita Falls	2:40 p.m.
No. 2 Ar Elk City	8:55 p.m.
Southbound—	
No 1 Lv Elk City	5:15 a.m.
No 1 Ar Wichita Falls	12 05 p.m.
No 3 Lv Woodward	12 20 p.m.
No. 3 Ar. Wichita Falls	11:45 p.m.

Altus Wellington Branch

No. 6 Lv Altus	9 10 a.m.
No 6 Ar Wellington	11 59 a.m.
No 5 Lv Wellington	12 35 p.m.
No. 5 Ar Altus	3.25 p.m.

Wichita Falls and Newcastle

No. 11 Lv Wichita Falls	2 30 p.m.
No. 11 Ar Newcastle	6 05 p.m.
No. 12 Lv Newcastle	8 15 a.m.
No. 12 Ar Wichita Falls	11 50 a.m.

Fort Worth and Denver

Northbound—	Arrive	Leave
No 1	1 40 p.m.	1 50 p.m.
No 3	12 20 p.m.	12 40 p.m.
No 7	2 30 a.m.	2 45 a.m.
Electra local departs		7 00 a.m.
Southbound	**Arrive**	**Leave**
No 2	1 50 p.m.	1 55 p.m.
No 8	2 45 a.m.	2 55 a.m.
No. 4	12 01 p.m.	12 30 p.m.
Local from Electra Arrives		6 00 p.m.

Missouri Kansas & Texas

Eastbound—	
No 272 Lv Wichita Falls	6 20 a.m.
No 18 Lv Wichita Falls	1 30 p.m.
Westbound—	
No 271 Ar Wichita Falls	11 00 p.m.
No. 17 Ar Wichita Falls	12 30 p.m.

New

honey in the comb and it is extra nice, just from the apiaries in New

Mexico

where abounds choice honey-bearing flowers of the mild, sweet varieties, producing an excellent

Honey

Try a can and be convinced.

King's Grocery
717 7th Street
Phone.....261

Dental Work that satisfies.
DR. GARRISON, Dentist
Phone 49, 1st Nat. Bank Bldg

Sing a Song.

Sing a song of chickens
That lay throughout the year
You can have them do it
The secret now is hear
Give them every Monday
And all the other days
Some of CONKEY'S laying tonic
The wise men know it pays.

All kinds of stock and poultry remedies and a full line of feed stuff. If we haven't got it its not in town.

Nutriline is the best COW feed on the market. Phone 437. 809 Indiana.

MARICLE COAL CO.
Phone 437 809 Indiana Ave.

THE WORLD MOVES

so does Sam P. Sproles' construction works move buildings either frame, brick or stone. Also shoring work. We have all equipments for handling and installing heavy machinery, and hoisting. No building too small or too large, no place too far. Houses bought and sold.

SAM P. SPROLES
CONSTRUCTION CO.
Phone 930 P. O Box 88
Wichita Falls, Texas.

Spirella Boning

A simple house gown looks neat if worn with a
Spirella Corset
Fitted to your individual measure, brings out beauty lines, subdues irregularities. Let me show you how to wear it, also the *Spirella Boning*—the "soul" of the comfortable, shape-retaining Spirella Corset.
Mrs. Nannie Jenne. Phone 464.

CEMENT WORK

I. H. Roberts

General Contractor
Walks, Curbing, Steps, Cement Work, Floors, Foundations, Street Crossings
Telephone 504

Wichita Falls Gas Co.

Office 210 Kemp & Kell Building

THE NEW COMPANY

For Cheap Fuel, Good Service and Courteous Treatment

NEWSPAPERARCHIVE®
NEWSPAPERARCHIVE®

The Choicest of the Fall Styles

In ladies' wearing apparel, fabrics and accessaries, are now on exhibition at this store

Fall assortments are complete. A discriminating selection of the season's models is revealed. Every well dressed woman will find the season's developments particularly interesting. All the season's weaves are being shown WHIP CORD, Bedford Cords, Novelty Suitings, etc., for the suits and street dresses. Also a beautiful line of Charmeuse, Crepe Meltors, Crepe de Chines. Plain and Embroidered Chiffons, for evening gowns. A beautiful line of Dress Trimmings, to match any color, is also on display.

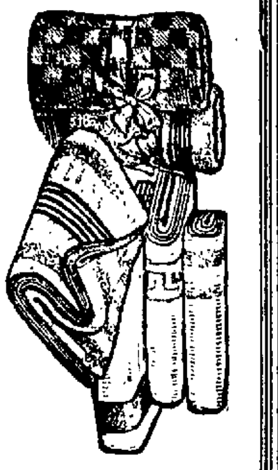

Dainty and Charming Shirt Waists, Stylish and Becoming

We sell the Royal Waists—stylish in cut and finish—dressy and artistic, with graceful lines. The selection is large and varied, and is filled with the new fall models. The prices are so reasonable you will be doubly delighted.

Selby and Hanan Shoes

There is a distinctive style and tone to those high top button boots we are showing this season, from the celebrated Selby and Hanan factories. We have them in 12, 14 and 16 buttons, in tan and black, in all the new shapes.

C. J. Barnard & Company

Corner Seventh and Indiana

GREAT THRONGS ATTEND OPENING

FREEAR-BRIN'S FORMAL OPENING YESTERDAY AND LAST NIGHT BRILLIANT SUCCESS

CROWDS FILL BIG STORE

Sidewalks in Block Filled With People Until Late Hour Last Night

When the Freear-Brin Furniture and Undertaking Company announced its formal opening in its handsome new home it naturally expected that the people would respond to its invitation but even so sanguine a man as its manager, M. A. Brin, could not have expected so generous a response as was made yesterday. Hundreds of people visited the store during the afternoon but not until after supper did the big crowd come. Then an immense crowd began to pour into the building covering the three floors in interested, vivacious throngs while hundreds more filled the sidewalks on the outside, the block in which the store is situated being thronged until nearly eleven o'clock last night.

The brilliantly lighted show windows with their artistic displays of handsome and costly furniture were of course the first attraction. These windows as everybody in Wichita Falls knows are simply glass encased rooms built into the front of the store. They are lighted by hundreds of incandescent lamps. In one of these spacious glass rooms was a completely furnished bed room. In the center window was a dining room with wax figures of a man and woman and two children seated at a table set with costly cut glass.

The figures were imported from Germany especially for the opening and the display was lifelike and pleasing. The third window was occupied with a display of chairs and davenports.

The entire first floor of the store is given over to a general display room with the exception of a costly furnished rest room for women at the front with a toilet room adjoining. This floor has ground dimensions of 50 by 150 feet and is finished in a chaste white which formed a pretty setting for the handsome furniture display. At the rear of the room Katz orchestra was stationed during the reception last night and discoursed sweet music. Punch was served and a carnation was given to each lady visitor.

The second floor is given over to sixteen individual rooms in which are displays of complete furnishings for parlors, dining rooms, libraries, bed rooms, halls, bath rooms, nurseries, etc.

On the third floor are the displays of rugs, draperies, mattings, linoleums, etc., and also the undertaking department.

The Freear-Brin Company began business about two years ago in the old Job Barnett stand. They next moved to the Friberg building on Ohio avenue and a short time ago moved into the handsome three story building erected especially for them. The company is capitalized at $30,000 and its stockholders are among the leading business men of the city.

In addition to its retail store the company operates a mattress factory and tomorrow will steam up for a trial run of its own furniture factory. It not only does an extensive retail business as well and is now engaged business but a wholesale business as well and is now engaged in an active mail order campaign.

A Baked Bean Shelf--Have You One?

Phones 432 and 232

I have mentioned this subject frequently and as a result there are now in this part of town a great many baked bean shelves holding from three to a dozen cans of Snider's baked beans ready for instant use. And what's more, I get orders for half a dozen to a dozen cans of these delicious beans every week or so from the same homes to replenish the bean shelf stock. Once tried, no woman wants her bean shelf empty. The quality of Snyder's beans has a great deal to do with the bean shelf habit and for that reason I want you to let us send you a half dozen cans of these really high-class beans.

Three Size Cans: 10c, 15c and 20c
A Dozen Cans $1.10, $1.65 and $2.25

C. H. HARDEMAN

Good Eating

Lumber! Lumber! Lumber!

All kinds of lumber and plenty of it. We can fill any order and meet any price. Give us a chance at your bill.

If you need a contractor or good carpenter, phone us.

J. S. Mayfield Lumber Co.

Phone 26 R. P. WATTS, Manager

SCHOOL BOOKS CASH

All parents are respectively requested to provide their children with sufficient money to pay for their books according to lists which will be furnished by teacher's or can be gotten here.

Owing to very small profit and rush it will be impossible for us to do any charging.

MARTIN'S BOOK STORE

609 Eighth Street. Phone 96

Cash! Cash!

Everybody is After It

DEPOSIT—In the WICHITA STATE BANK—THE GUARANTY BANK. Where it is absolutely safe—where you know you can get it any time.

WHY?

1st. BECAUSE—We have one of the best and safest safes money can buy, to keep your money in. Come in and let us show you.

2nd. BECAUSE—We carry insurance against any loss from burglars or holdups.

3rd. BECAUSE—Our officers are all under bond for the faithful performance of their duty.

4th. BECAUSE—The non-interest bearing and unsecured deposits of this BANK are GUARANTEED by the GUARANTY FUND of the STATE OF TEXAS.

The Wichita State Bank

Wichita Falls, Texas

Anderson & Patterson

REAL ESTATE and INSURANCE AGENTS

Opening Play, The Rosary Will Please Discriminating Public

Wichita Theatre goers are delighted with the announcement of Messrs. Marlow and Stone that they will open the season at the Wichita Theatre September 27, with the Rosary.

A good play on the opening night is an augury of a successful season and in the Rosary Wichitans will see a play well worth while. The play presents an opportunity to see a decided answer to the growing unrest and irreligion of our times.

Not that the "Rosary" is a decision merely, it is more. It is a faithful picture of the misery and unhappiness that surely comes upon man who lacks faith in the supreme good and its inevitable triumphs in our world.

A typical American family is taken as a fair example of every day conditions that obtain throughout the United States, the husband a man immersed in business, the exacting business of Wall street and the Stock Exchange.

Little by little he has fallen away from the faith of his Fathers, that faith that has brought our Republic into being, he has replaced it by an agnostic attitude all too prevalent in our day and time. The wife believes her confidence in an all wise, all prevading good has not been shaken; and so when storm and stress comes, the man with no anchor is swept away by the storm of agony; the woman remains steadfast, moored by her faith to outride the tempest.

Through all the heartbreak and tears, through all the agony and anguish, clear and serene, moves the wonderful figure of a modern Catholic priest whose life has been dedicated to God and the service of his fellowman, it is his clear spiritual vision that sees through the web that has been woven about the two people whom he loves and it is his faith and God-given power that sets them free.

It is a wonderful preachment of faith's mighty power, of the saving grace of the good that lies all about us.

The tremendous story, powerful in its simplicity, is interwoven with the higher threads of sane humor, of the sort that one loves to take away from the theatre and muse over in idle moments.

16,000 Bales Marketed at Lockhart.

By Associated Press.

Lockhart, Texas, Sept 14.—Approximately 16,000 bales of this year's cotton has been marketed here Some farmers are holding their cotton for better prices. An organizer who has a plan to hold the cotton, issuing scrip to the amount of eleven cents a pound on ninety days time at four per cent interest and promising fifteen cents as a final price is here today perfecting an organization of cotton farmers.

GOOD DELEGATION WICHITA TRAVELING MEN WANTED

Dallas traveling men want to see a full representation from Wichita Falls at Traveling Men's Day at the Dallas Fair, October 19, according to L. B. Gilbert, a Dallas traveling salesman who was in the city yesterday.

"We want to make that the banner day of the Fair," said Mr. Gilbert, "we are going to have a parade of the traveling man, headed by the two zebras which we are going to present to the Dallas Zoo Then there will be the entertainment in the Coliseum Last year there was a full Pullman load of Wichita Falls traveling men at the Fair and we want to see a still larger delegation from here this year."

A rate of one dollar for the round trip has been made for all points within a radius of 100 miles of Dallas for Traveling Men's Day.

Sand.

Orders for building sand or gravel promptly filled. MORRIS POORE. P. O. Box 456. 50-tfc

Do not fail to see the

Great Unknown Texas Wonder

at 625 Ohio Avenue

The Greatest Living Curiosity

FREE-FREE-FREE

The sacred monkeys stolen from the heathen temple of the Madagascar Islands, also the Blue Macaw from Jerusalem, the Red Macaw from India, the Sulphur Creste Cockatoo from New Guinea, and the Rose crested Cockatoo from Australia.

The Unknown Texas Wonder is positively the greatest curiosity ever seen. It was captured on Devil's River Texas, and is endorsed by the press, pulpit and all students of natural history.

Be Sure to See It

An English gentlemen writes that he read the little book, "The Road to Wellville," and at a meeting of the Victorian Physchological Society of London (of which he is president) he urges the members to read it carefully, for, as he writes: "I think it is the finest little book of Physchological Knowledge I have ever seen."

He is Mr. T. A. Wilson, 22 Hamburg St., Richmond, Eng.

The relation of body, food and mind are explained in a simple way in "The Road to Wellville," and a miniature copy is placed in small envelope, and attached ta every third package of **Grape-Nuts,** in order to extend its circulation, in such cases, **free.**

If interested, you can instruct your grocer to send up a package with the little envelope attached.

The little book is certainly interesting and well worth reading.

Postum Cereal Co., Ltd., Battle Creek, Mich.

SEVERE STORM AT PENSACOLA

Blow Friday Night Was the Worst Since Memorable Hurricane of 1906

SHIPPING MUCH DAMAGED

Revenue Cutter a Total Wreck and Many Other Vessels Seriously Damaged

By Associated Press.

Pensacola, Fla., Sept. 14.—The worst storm experienced in this section since the memorable hurricane of September, 1906, swept the water front tonight doing much damage to shipping.

The revenue cutter Penrose, is a total wreck and several other vessels were seriously damaged. The wind attained a velocity of 74 miles an hour before the anometer at the weather bureau was blown away.

Today the storm apparently had passed inland. Though the water front was strewn with wreckage there was very little damage in the business and residence section Several ocean steamships including the 4000-ton Lylan line steamer, "Mestrorian" were blown ashore Scores of lighters and small crafts were beached and parts of several docks were carried away when vessels were wrenched from moorings.

The Penrose was battered almost to pieces by a drifting lighter, lumber laden No lives are reported lost.

NewspaperARCHIVE®
NewspaperARCHIVE®

WICHITA DAILY TIMES

Published Every Week Day Afternoon (Except Saturday) And on Sunday Morning.

—By—
THE TIMES PUBLISHING COMPANY
(Printers and Publishers)

Published at Times Building, Corner Seventh Street and Scott Avenue

Officers and Directors:
Ed Howard, President and Gen'l Mgr
R E Huff .....Vice President
S. D Anderson .....Secretary
B D Donnell ..... Assistant Manager
J. A. Kemp, Frank Kell, Wiley Blair, T C Thatcher, W L. Robertson

MEMBER ASSOCIATED PRESS

Phones—
Editorial and Business Office.....167

Ed Howard .....General Manager
B D Donnell.....Managing Editor

Subscription Rates:
By the year (mail or carrier) $5 00
By the Month (mail or carrier).....50c
By the Week (mail or carrier) 15c

Entered at the Postoffice at Wichita Falls as second class mail matter

Wichita Falls, Texas, Sept. 15, 1912

505 UNION LABEL 505

The rain of Friday night was general over this section of the state extending to the south as far as Abilene. Here the fall amounted to one and one fifth of an inch. It was needed badly and will not only revive the grass but be of great benefit to growing crops—particularly that of cotton, which was showing signs of the hot and continued dry weather.

Down in Denton County, according to the Denton Record, the loan agents are complaining of poor business on account of the farmers having money to loan. That's a healthy condition for any county to be in. When there is but little demand for money at the usual high rate of interest it is a sign that the people have plenty and are prosperous. An ad of that kind is worth more than any other a county can put out.

The next legislature will line up as follows on the question of prohibition: Senate—19 pros; 12 antis House 82 pros, 49 antis; 11 doubtful. The lieutenant governor, Will H Mayes, who will preside over the deliberations of the Senate, is also a pro, and that is some better than it was before for the pro side of the question. However, it is to be hoped that there will not be so much wrangling over that question during the next two years, as was the case for the past two years, and there will not be unless the governor takes a notion that he is the whole government.

No matter what may be said of straw voting, it will go on forever, but inasmuch as most of such voting these days favor the Democrats, it kind of increases our faith in the practice.

Heres the result of a vote taken recently by the cashier of a Harrisburg, Va., bank on three passenger trains—one on the Baltimore & Ohio in Virginia and West Virginia; the second on the Pennsylvania between Baltimore and Philadelphia, and the third on the same road between Philadelphia and New York. Of the three trains 41 passengers said they were democrats, 40 were Republicans, and 22 were independent, making a total of 103. Four years ago 32 of the total number voted for Bryan; 70 for Taft. This year 63 of these men are going to vote for Wilson; 16 for Taft and 24 for Roosevelt. Another straw vote taken in a different part of the United States—on a Burlington train between Hallbridge and Hastings, was as follows. Wilson 63, Roosevelt 11; Taft, 7; Debs, 1; not voting 3. Five of the votes were cast by women from Colorado who will be entitled to vote at the Novemmber election, and three of them were for Wilson, one for Roosevelt and one for Taft. Still another straw vote was that taken of the passengers on a train between Lincoln and Freemont, Neb., which gave Wilson 26; Roosevelt 14; Taft 5. From this it appears that the Bull Moose party is drawing its support from the Republican party and that the Democrats are not only holding their own but drawing liberally from the Republicans

The attitude of the Anti Saloon League of Texas, as voiced by Dr. J. H Gambrell, is made known to the people of Texas in the statement reproduced in the Tribune today. The League will look approvingly on the early closing policy of Governor Colquitt, it will even co-operate in that movement, but it does not want anybody to be ignorant of its plans. It is for statewide prohibition in Texas and will renew the effort to secure the adoption of a constitutional amendment at the earliest practicable day. Prohibitionists are warned by Dr Gambrell not to be beguiled by early closing, a quart law and like measures, which Dr Gambrell says are simply "tans on the tail of the whiskey snake." Thus we have fair warning that the Anti-Saloon League, at all events, will never cease war on the saloon system. But can the conservative element in the prohibition camp be induced to join in a no-compromise program, ignoring honest efforts to mitigate the admitted evils of the open saloon? There is reason to believe that there are many prohibitionists in Texas who will be willing to observe the effects of early closing and a quart law before insisting that more drastic measures are justified.—Waco Tribune.

ENDORSES THE TIMES

Inasmuch as the officers have so far failed to locate the man who ran his automobile into a buggy on one of our prominent thoroughfares on the night of the 2nd, bruising and crippling one of our oldest and most respected citizens, those who own machines should join in an effort to have the guilty party apprehended. As The Times understands it, there were no lights on either end of the machine when the accident occurred, though the night was dark, and that after striking the buggy and tearing it to pieces, the occupants of the machine were not decent enough to stop and render assistance to the citizen, who was the victim of their careless and reckless driving. There is a penalty for driving an unlighted machine and the guilty parties in this instance should not be shielded."

Editor Times: The above editorial meets my hearty aproval. As an owner of an automobile I will gladly give $10 for the arrest and conviction of the driver of the car that injured the aged man in question. I think the driver should not only be fined for driving without lights, but should be sued for damages—provided, of course, he is liable for damages. I can hardly believe, however, that the driver of this car was the owner, for I'm personally acquainted with most of the men who own automobiles in this county, and consider them reliable, respectable citizens, who would not injure anyone without at least stopping to render all aid possible. The reckless driver of cars should cease and the owners of cars can easily bring this about as the majority of the owners of cars do their own driving. It will be only a matter of time until every driver of a car must have a license, the issuing of the license depending upon the reputation and sense of the applicant and the sooner the law is enacted and enforced the better it will be for the people generally. A man without brains or principle should not be permitted to drive such a dangerous thing as an automobile. Children, too, should be prohibited from driving cars, for they have not enough judgment to act properly under the impulse. A heavy damage suit in this county will ultimately be filed unless owners of automobiles "get together" and mutually regulate themselves and their drivers.

Yours truly,
DR. J. W. DuVAL.

HASH.

(By W. H. C.)

Darling we are growing old
Grim fate we cannot fool;
Our hair is getting flecked with gray
And our baby's gone to school.

When editors exhaust their pent up rules and regulations for successfully running the universe, the lost opportunities of the boy who smokes cigarettes is a subject on which they can always land with a handful of print paper and four inches of a three-for-a-nickel pencil and produce hand painted copy in great profusion.

Th recent election in Maine seems to have furnished more different varieties of comfort than any thing that has happened since Mother Shipton's prophesy blew up. Teddy smole a smile that showed of his molars and said dee-lighted; Taft received the news as a step toward his political salvation, and Woodrow Wilson has been suffering with comfort ever since it happened. All of which goes to show that difference of opinion is responsible for several things besides horse trading and divorce.

The Texas Grafters Association was in session over at Marlin last week, and Mayor Heffner is authority for the statement that not a single crooked scheme was discussed. They talked about fruit and flowers and how to produce more of them. May their tribe increase.

Dallas leads all cities in new build ever, it is not expected that they will do anything toward moving Fort Worth out of the way for several months yet.

Do you take the advice you give
To the busy hustling mob,
Or is taking your own like being good
An awfully lonesome job.

That the constitution should need an occasional amending should not cause alarm when we remember that the chaps who made it never heard of a telephone, an automobile or an aeroplane; had never taken patent medicine tasted chile con carne or seen a league game. If they were to come back their store of misinformation and virgin ignorance would queer them with the first families until they could get serum treatment for retarded mentality.

The young man who has fastened his mental economy to a craving to wear single barreled spectacles and don a pair of house shoes, a bath robe and wade around in the tyrian springs of knowledge gathering honor by the handful should not overlook the fact that honor is great but it won't buy groceries, and knowledge is not much of an asset unless it is a variety that he can find a market for. For instance a knowledge of the batting average of the big leaguers is way below par.

Uncle Sam should not bother his gray old head about intervention in Mexico. If he will scatter his intervention out among the cow punchers along the Rio Grande the powers will have a chance to see the speed record smashed as the dwellers in tan ale land punch huge oblong holes in the unrivalized atmosphere of the tall uncut.

News From the Oil Fields

Operations on the McBride well on the Chenault tract south of the Schmocker well at Burkburnett have been delayed by a broken shaft, but work will be resumed early this week. This well is now down slightly over a thousand feet, instead of 1200, as reported recently.

Messrs. Wilcox, Shuler and J. S. Alexander have leased about a thousand acres about half way between the Eods and Schmocker wells and are under contract to start drilling within ninety days. The machinery is now being hauled. They leased 320 acres from George Heiserman, 420 acres from W. F. Heiserman and 334 acres from Joe Kiersi, the last tract being in a long strip. The well will be drilled close to where the three tracts corner.

One of the freak wells of the field is one brought in late Friday by the Corsicana company on the old original Palmer tract, on what is now known as the Sheldon survey. The well was brought in at 1900 feet and is in a perfect nest of dry holes. It is directly north of the town of Electra.

The Corsicana is getting ready for a well on the Calloway Dean property about two miles from Mabledean. The survey for the location was made last week and work is to begin shortly.

A new record for shallow wells was made yesterday by W. W. Silk on the Gardner tract south of the Marriott, when a good showing of oil was found at only seventy-five feet. This is not only a record for Electra operations, but some of the oil men here say it is the shallowest on record. The drill will go after the deeper sands, however.

Among the new locations is that of the Worth Oil Company, a Tulsa concern, on the T. W. Roberts property near Fowikes station on the Denver. This company has about a thousand heres under lease there and is now hauling timber for the derrick.

Producers No. 4 on the Bickley tract was drilled in early yesterday, and its production is not yet shown. This was an offset for the 550-barreler brought in several weeks ago on the Bickley.

The report in circulation yesterday that the Corsicana had a flowing well on its No. 2 near the Miller well in Archer county appears to have been exaggerated. This well got a fair showing at 1000 feet the sand being about four feet. It will go deeper. This is on the Harmonson tract about a quarter of a mile north of the Miller.

Two new companies have been organized, with New Mexico charters, to operate in the Electra field. One is composed of Dallas interests while St. Louis parties organized the other.

L. C. Heydrick left a few days ago for Bartlesville, Oklahoma, and will go from there to Terre Haute, Indiana, for a few days. While definite information on the subject is lacking, it is understood that he will not come back by himself. When questioned on the subject before he left, "Bull" said that he would either return alone or with some one.

C. D. Greenlous has made arrangements to complete the Jack Kelly well at Mabledean and will resume work very shortly. This well was stopped at 900 feet.

It is reported that the Nortex Company's well north of the city has been abandoned and that the casing has been pulled. A depth of nearly 2400 feet was reached.

Deeds Filed For Record.

Charles M. Bialawiski to L. J. Bullit, lot 14, block 60, Electra; $200.

J. W. Harrison to English Oil Co., 50 acres out of the M. E. P. and R. R. Co., survey; $1 and other considerations.

I. N. Reed to John T. Key, lot 12, block 61; Electra; $50.

THE FARMERS UNION GIN

Is in Readiness for Business

The machinery has been thoroughly over-hauled and put in first class order. Murray cleaners have been added to the machines, and all cotton will be thoroughly cleaned and graded high when ginned.

Highest Prices Paid for Seed

Farmers Supply Company

J. T. GANT, Manager.

Mississippi Street. Phone 449

HIS BIRTHDAY FELL ON FRIDAY, THE THIRTEENTH

Friday was Postmaster Bacon's birthday, just what birthday it was he is not saying, and while to have a birthday on Friday, the 13th, would make some folks uneasy, not so with Mr. Bacon. He says he broke what ever hoodoo there was by inviting five young ladies to take supper with him.

It may be, however, that early in November of this year, events will transpire to convince Mr. Bacon that the hoodoo was on the job and that to have a birthday on Friday, the 13th means bad luck sooner or later.

Women Asked to Contribute.

By Associated Press.

Dallas, Texas, Sept. 14.—A letter asking the mothers, wives and daughters of laboring men for contributions for the Democratic National campaign fund was issued here today by Mrs. William F. Robertson of of Dallas. Mrs. Robertson is state chairman of the Texas Women's Wilson and Marshall League.

THREE INCHES OF SNOW IN DENVER SATURDAY

Fall Extended Over Central Colorado And Parts of Wyoming

By Associated Press.

Denver, Colo., Sept. 14.—Snow fell in Central Colorado and parts of Wyoming today. More than three inches fell here. The thermometer stood at 34 degrees.

Accepted 12-Year Sentence.

By Associated Press

Dallas, Texas, Sept. 14.—J. W. Johnson who was given 100 years at his first trial for killing Levi McDuffey, 51 years old at his second trial and twelve years at his third trial, today withdrew his appeal and accepted the 12-year sentence.

My motto: Miller sells it for less.

For Your Enjoyment

Here's an individual among drinks, a beverage that snaps with delicious goodness and refreshing wholesomeness.

Iron Brew

has more to it than mere wetness and sweetness—it's vigorous, full of life. You'll enjoy it from the first sip to the last drop and afterwards.

Delicious, Refreshing, Thirst Quenching

Bottled for family use by

Wichita Bottling Mfg Co.

Phone 909

JAMES M. ROLLING, Prop.

WHY order new parts for your auto? We make them and save you time and money.

—THE NEW—

City Machine & Repair Shop

410 Indiana Avenue—Phone 77

DAVE PARKHURST, Mgr.

Your Patronage Solicited

Mr. Home Builder

You had better stop, look and listen before it is too late to have your new house arranged for one of these Economy Fireplace Furnaces. You can just as easily have your place built to receive one of these wonderful heaters if you will consult us before hand; the heater may be installed at a later date without extra expense of changing flues.

The Economy Fireplace Furnace needs no cellar, no furnace pipes, no register, no stacks, nor stovepipes, operated without climbing of stairs. All heat generated delivered to rooms. No heat wasted passing through pipes. Fire regulated in a moment without trouble. Heats several rooms with same amount of gas that an ordinary stove requires to heat one room. Can be used to advantage in houses that are steam heated for reason that it is ideal for creating mild circulation of heat with little expense on chilly mornings, such as we usually have. It will pay you well to investigate this wonderful heater even though you are not going to buy. We want you to see what your friends are buying as we are having a wonderful sale on this Heater which is not entirely new. It has been tried in your own city. Herewith we present testimonial from one of the several buyers of Furnaces that were tried out in Wichita Falls last winter.

Last winter I bought the first Economy fireplace furnace (for burning natural gas) from the Wichita Hardware Company of course, it being something entirely new we hesitated buying until Mr Scheurer, the proprietor, proposed to set the Economy Fireplace Furnace on trial which he did and it certainly is there yet.

We find this furnace does the same heating service that a house full of stoves will do and at a much less cost. It is neat, clean, economical and attractive. It is the only heater of any kind that we use except in very extreme cold weather. We can cheerfully recommend this Furnace to any one who is looking for a perfect Fireplace Heater.

Signed W. W ROBERTSON

ORDINARY GAS GRATES and GAS LOGS ARE A FARCE

If you fix them to get heat you have to put up with fumes and moisture. If you fix them to avoid fumes you have do with very little heat.

When you figure that you pay from $15.00 to $25.00 for one of these useless ornaments it makes the

Economy Fireplace Furnace

Patented Jan. 31, 1911.

Seem very cheap in comparison.

THE ECONOMY
CIRCULATES HOT AIR LIKE A FURNACE
HAS A LARGE RADIATING SURFACE
PROVIDES A CHEERFUL GRATE FIRE
IS ABSOLUTELY ODORLESS—NO SWEAT
Because of the great amount of radiating surface and air circulation it

Heats 3 to 5 Rooms

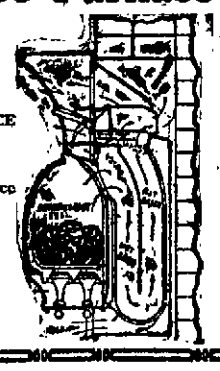

We can show you letters from others who praise the Economy. Any one who is using them will recommend them just as highly as did Mr. W. W. Robertson and furthermore, the Wichita Hardware Co. will guarantee that the Economy Fireplace Heater will do all that we claim for them. So when you buy one you are not experimenting at your expense, but you are simply buying the latest and best natural gas room warmer thrt is offered for sale by any one.

Wichita Hardware Co.

804-806 Ohio Avenue

DR. H. A. WALLER

DENTIST

Office: Room 207 Kemp & Kell Building. Phone 836.

I take pleasure in announcing to my former friends and patrons that my office is now open on 2nd floor Kemp and Kell building. My new office is equipped with all the latest sanitary dental appliances known to modern dentistry, including two full sets of instruments and an electric sterilizer. This enables me to use sterilized instruments on each patient. It is a well known fact that many contagious diseases, such as tuberculosis, diphtheria, pyorrhea, (that deared disease which causes the teeth to become loose and fall out commonly known as scurvey) and many blood diseases can be transmitted from the mouth of one patient to that of another by the dentist.

It affords me great satisfaction to give my patients this safeguard. Soliciting a renewal of your liberal patronage of past years, I beg to remin,

Yours sincerely,
DR. H. A. WALLER.

Night and Day

AMBULANCE SERVICE

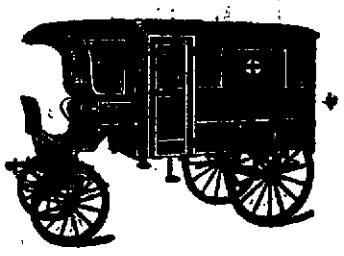

Funeral Directors and Embalmers—Prices reasonable.

Freear-Brin Furniture Co.

JESSE J. DOLMAN, In Charge

Telephones.....136, 132, 815

NEWSPAPERARCHIVE®

WANT ADS.

Placed under this head will bring satisfactory results. One Cent the Word for an insertion; Half Cent the Word each following insertion.

WANTED

WANTED—Men to gather corn and chaffer corn with teams and without. House, grass and water. Phone Rural Route and store. Long lingering job. Good wages paid. See Ed Foster, seven miles west Burkburnett. 103 6tc

WANTED—A competent lady stenographer desiring to do public work can secure the best office in the city free of charge at Westland Hotel. 104 tfc

WANTED—Cotton pickers two miles from town on J. L. Powell farm. 104 4tp

WANTED—Sewing by first class dressmaker. Call at 1604 Austin avenue or phone 659. 105 6tc

WANTED—White girl to do general housework. Apply 1102 Indiana avenue. 105 3tc

WANTED—Position by experienced young man stenographer, legal work preferred, now employed. Have good reasons for leaving. Address S. C., Care Times. 105-6tp.

WANTED—Position as office man or bookkeeper. Can give best of references. Address L. care of Times. 106-3t p.

WANTED—Young man with good reference and personality for advertising company. Address E. G. Wood, Wichita Falls. 107-3tp

1000 AGENTS—Wanted at once to sell a self-heating sad iron; fuel and labor saver, pay salary or commission, agents make from $15 to $20 per day. Write B. F. Gilbert, First National Bank Bdg, Ft. Worth, Texas. 107-4tp.

WANTED—Cooks, waiters, waitresses, dishwashers, all kinds of hotel help. Also, mule skinners, cotton pickers. Texas Employment Co. Room 5 1-2 Postoffice building. 107-26tc

WANTED—Bright boy between 14 and 17 years. Call 604 7th street. 107-3tc.

WANTED—An all around farm hand. Also man with team to gather corn by bushel. Apply C. Dean, R. R. 2, Wichita Falls or phone him through Thornberry. 107-7tp.

FOR RENT—ROOMS

FOR RENT—Desirable furnished rooms with all modern conveniences. 909 Seventh street. 101 tfc

FOR RENT—Three room house; also furnished rooms. Phone 1118. 102 6tp

FOR RENT—Furnished bedrooms to gentlemen; 706 Lamar. 102 7tp

FOR RENT—Two rooms furnished for light housekeeping. 707 Burnett. 104 12tp

FOR RENT—Three unfurnished rooms. 1000 Eighth St. 105 4tp

FOR RENT—Two furnished rooms for light housekeeping. 1406 Scott avenue. 105 tfc

FOR RENT—Two unfurnished rooms. 1308 Burnett avenue. 105 3tc

FOR RENT—One room for light housekeeping. 806 Tenth St. 105 3tc

FOR RENT—Two unfurnished rooms for light housekeeping. Modern conveniences. 905 Scott. 107-3tp

FOR RENT—Two unfurnished rooms, for light housekeeping. 705 Tenth. 107-3tp.

—FOR RENT—

FOR RENT—Four room house. Phone 566. 99 tfc

FOR RENT—A new six room house, phone 482. 107-6tc.

FOR RENT—Eight room house; inquire at 1000 Tenth St. 107-tfc

FOR RENT—Five room house; all modern conveniences. Phone 609. 107-tfc.

—FOR SALE—

FOR SALE OR RENT—Furniture of nine room house at 710 Ninth street. 67-tfc

FOR SALE—One forty horse power, four passenger automobile in excellent condition. Only in use since May. For full particulars apply to Abe Marcus at the Peoples Ice Company. 101 tfc

FOR SALE—Lease and furnishings of the best close-in boarding or rooming house in the city; house now full; a money maker for right party. Address Box 181, Wichita Falls. 101 tfc

FOR SALE—At 502 Lee Street ice box, wardrobe, china cabinet and other furniture. 107-3tp

FOR SALE—Office desk and chair. Cheap. Bessy Furniture Co. 107-tfc

FOR SALE—All kinds of second hand furniture at half the prices of any one in town. See us we will save you money. Freear-Brin Furniture Company. 100 tfc

FOR SALE OR TRADE—Eight room house. Phone 1014. P. O. Box 532. 105 tfc

FOR SALE—Fine Jersey cow. Apply 1406 Scott avenue. Mrs. A. P. Barnett. 105 tfc

FOR SALE—Second hand quarter sawed upright folding bed with a big mirror; cost $65, will sell for $12.50. Freer-Brin Furniture Co. 100 tfc

FOR SALE—All kinds of second hand remnants of floor linoleum, the 65 cent yard kind for 25 cents yard. Freear-Brin Furniture Co. 100 tfc

NOTICE OF SALE—The F. W. & D. C. Ry. Co. at 9 a. m., September 25th, 1912, at its freight house at Wichita Falls, will offer at public sale to the highest bidder for cash in hand, two cars of hay in cars M., K. & T. 13550, consigned to shippers order, notify Northwestern Grain Co., and M. K. & T. 2025, consigned shippers order, notify A. E. Scott, Wichita Falls, Texas. M. K. & T. 13550, shipped from Bullard, Texas, June 18th, 1912, and M. K. & T. 2025 shipped from Colorado, Texas, June 19th, 1912. The above order of sale will be carried out at the hour and date stated; for the purpose of satisfying freight and other lawful charges, unless disposition is furnished and the accrued charges paid before the hour of sale. S. M. Hudson, Auditor. 85-30tc

FOR SALE—200 acre farm 3 1-2 miles northwest of town; one-half good valley land, balance sandy upland. Five room house; cistern and well; good water; good location for oil. Will sell cheap or trade for clear in city property. F. M. Hull, 1404 Travis street. 102 6tp

ATTENTION OIL MEN—We have up-to-date, complete oil maps of Wichita, Clay, Archer and Baylor counties for sale. Kemp & Kell, Suite 507 Kemp & Kell Bldg., phone 860. 88-tfc

FOR SALE—CITY PROPERTY

WE—will build you a brick home to suit your ideas on part cash payments and balance in monthly installments. Will either furnish lot or build on lot already owned. You can build of brick for little more cost than frame and get a more comfortable house with less maintenance cost. Bean, Huey & Gohlke. 617 Eigth street. 100 tfc

FOR SALE—Bargain in five room modern frame house in Floral Heights; all conveniences and sewerage. Price $1500; terms $200 cash, and balance monthly. Bean, Huey & Gohlke. 617 Eighth St. 100 tfc

FOR SALE—We have listed a large number of Floral Heights lots in every part of that addition and can offer some splendid buys. See us before buying. Bean, Huey & Gohlke. 617 Eighth street. 100 tfc

FOR SALE—Good five room house on Holliday street; $1400. On terms to suit. Phone 661. J. S. Bridwell & Co. 97 tfc

FOR SALE—New 5-room home, modern throughout, south front, best location on Tenth street in Floral Heights, sidewalks, curbing. Cash or easy terms. See us about this bargain now. H. J. Bachman, Fire Insurance and Real Estate. Room 21, over Harrington Drug Store. Phone: Office 157, Res. 109. 95 tfc

FOR SALE—3, 4 and 5 room houses in all parts of town. From $50 to $150 down with monthly payments as low as $15 to $25 per month. If you want bargains we have them. If you want to sell list your property with me. Mack Thomas & J. J. Simmon. Ward Building 8th street. 98 tfc

FOR—City property see J. S. Bridwell & Co. Phone 661. 97 tfc

FOR SALE—New modern home; in Floral Heights; at a bargain; terms. Will take Floral Heights lot in trade. Phone 305. 21-tfc

FOR SALE—5 room house with bath $100 down and monthly payments. Phone 82 or call at 313 K. & K. building. 81-tfc

FOR SALE—I own some beautiful residence lots in various arts of the city. Will sell cheap. Part terms. R. H. Suter. Phone 709. 107-6tp.

FOR SALE OR TRADE.

WILL—Trade for city property, good farm near Frederick. All alfalfa land. Price right. J. S. Bridwell & Co. Phone 661. 97 tfc

WANTED—To trade for all kinds of second hand furniture or stoves. Bessey Furniture Company, 706 Indiana avenue; phone 887. 45-tfc

LOST

LOST—Due book of Brotherhood of Boilermakers and Iron Shipbuilders, belonging to Carl Rebman. Finder leave at Times office. 106-2tp

LOST—Small purse, containing two bills. Finder return to Times office for reward. 107-3tc

For Rent, Sale or Trade

The well known, and well located Mansion Hotel property, on Ohio Avenue has 35 rooms, practically furnished; a practical man can make good money running this place.

FOWLER BROS. & CO.

Room 212, Kemp & Kell Bldg. Wichita Falls, Texas

FOR SALE

Modern Brick Home of five rooms in Floral Heights, having hot and cold water, bath, lavatory, commode, sewerage connection, electric lights and natural gas. Just built. Located on Eighth street between Polk and Taylor

Let us show you this house if you want a bargain in an absolutely well built comfortable home.

Price.....$2300

$700 Cash—Balance Monthly.

Bean, Huey & Gohlke

617 Eighth Street Telephone 358

NEW PLANT FOR PEOPLES' ICE CO.

$100,000 WILL BE EXPENDED FOR NEW ICE MAKING AND COLD STORAGE PLANT

CAPACITY OF 200 TONS

Construction Will Start in 30 Days and Plant Will be in Operation Next Summer

It was announced yesterday that the People's Ice Company will in the near future erect a new ice making and cold storage plant of the most modern construction to cost more than $100,000.00.

The new factory will be situated across the Wichita Valley railroad tracks directly opposite from where the present factory is located and will be rushed to completion as rapidly as possible, it being the plans of the Marcus Brothers to have the plant in full operation on or before March 1st, 1913. The old factory will be wrecked and the site cleared as soon as the new factory is complete.

Plans for the new plant are now being drawn by the Robert M. McCandlish Engineering Company of Kansas City, the contract having already been practically let. The McCandlish Company will have the supervision of the construction work in every detail, and the building is planned to be modern and up-to-date in every sense of the word. It is expected that the plant will be in course of construction within the next thirty days, and steps have already been taken to have obstructions removed from the site.

The factory to be constructed will constitute an entirely new undertaking by the People's Ice Company and will be one of the largest and most complete ice making and cold storage plants in Northwest Texas. When completed, it will include among other things, a cold storage room 101 feet in length, a number of loading docks equipped with electric hoists possessing a capacity to load ten cars at a time; four 150 horse power boilers; three big ice making machines, one of 100 tons refrigerating capacity, and the others of 75 and 25 tons; an arrangement to generate its own electricity; a filter plant that will filter and render clear water drawn from wells drilled by the company and a number of other up-to-date features that go with a modern plant of this nature.

The factory will be 126 by 150 feet in dimension and will be constructed entirely fireproof from brick and concrete. Work will begin about the first of October, and the plant will be rushed to completion by the contractors so that it will be ready for next summer's trade.

FINANCIAL.

MONEY TO LOAN—Plenty of money to loan on farms and Wichita Falls improved property. Easy terms. F. W. Tibbetts. 17-tfc

HAYES DISMISSED FROM THE SERVICE

Charges Against Demoted Police Inspector Sustained at His Trial

By Associated Press.

New York, Sept. 14—Cornelius G. Hayes, the demoted police inspector recently placed on trial for making alleged false statements reflecting on Police Commissioner Waldo was found guilty of the charges today and dismissed from the department.

The statement by Hayes was that Waldo had enjoined him from raiding disorderly houses without express instructions. At the trial Hayes reiterated the statement and defended his course saying he was carrying out what he understood to be the mayor's policy of "outward order and decency."

COMING TUESDAY
Vitagraph 3 reels Masterpiece
Three Reels
LAMAR AIRDOME

On and after this date we will sell GENERAL ELECTRIC COMPANY'S Drawn Wire MAZDA LAMPS for the following prices:

Note the cost of operation of the Drawn Wire Mazda Lamp and compare it with what you have been paying for your Carbon Lamps, paying 15c per K. W. H.

25 Watt Mazda .50 produces 20 C.P.
Costs .375 per hour to operate

40 Watt Mazda .55 produces 32 C.P.,
Costs .06 per hour to operate

60 Watt Mazda .75 produces 48 C.P.
Costs .09 per hour to operate

100 Watt Mazda 1.10 producs 80 C.P.
Costs 1.5 per hour to operate

You cannot afford to use carbon lamps, even if they cost you nothing, and the difference in the quality of LIGHT is beyond compare, and

you can operate one of our Electric Irons for - - .065 per hour, and while
you can operate one of our 8" Electric Fans for - .0427 per hour
you can operate one of our 12" Electric Fans for - .07 per hour
you can operate one of our Electric Toasters for - .069 per hour
you can operate one of our Electric Coffee Perculators .075 per hour

Why not enjoy all the comforts of home, when you can secure the same for the above low prices, by having the very best lights in your house, with an Electric Fan to keep you cool while eating one of those meals that are cooked by Electricity, with the aid of 'THE HOT POINT FAMILY' for the small cost of three cents for Electric Current.

'MAZDA LAMPS and THE HOTPOINT FAMILY' will add materially to the home comforts that you read so much about these days, and reduce the cost of high living.

Come in and look over the supply of HOT POINT DEVICES, and let us show you the difference between Mazda and Carbon Tungsten Lamps, and we feel quite confident that you will throw away your old Carbon Lamps at once.

The underwriter's requirements our rule and guide.

Agents for General Electric Motors and Lamps

The Carpenter Electric Company

The Postoffice is Opposite Us 800 Ohio Avenue Phone No. 525

PROFESSIONAL CARDS

ATTORNEYS

ROBERT E. HUFF
Attorney-at-Law
Prompt attention to all civil business.
Office: Rear of First National Bank

P. B. COX
Lawyer
Practice in State and Federal Courts.
Room 3, Ward Building

C. B. FELDER (County Judge)
Attorney-at-Law
Business limited to office practice and District Court cases.

Charles C. Huff J. H. Barwise, Jr
Orville Bullington
HUFF, BARWISE & BULLINGTON
Lawyers
Rooms—314,315 and 316 Kemp & Kell Building

T. B. GREENWOOD
Attorney-at-Law
Room 17 Old City Natl. Bank Bldg.

W. F. WEEKS
Attorney-at Law
Office in Roberts-Stampfli Building.

J. M. BLANKENSHIP
Lawyer
McClukan Building Phone 472

WM. N. SONNER
Attorney-at-Law
(Notary Public)
Office—Suite 1 Durrett Building
Phone 899

George A. Smoot Charles H. Smoot
SMOOT & SMOOT
Lawyers
Office in Friberg Building Opposite Post Office

E. W. NAPIER
Attorney and Counselor at Law
Electra, Texas.

L. H. Mathis John C. Kay
MATHIS & KAY
Attorneys-at-Law
Office: First National Bank Annex

ROBT. COBB, Jr.
Attorney-at-Law
Suite 215 Kemp and Kell Bldg.
Telephone No 1029

A. A. Hughes T. R. (Dan) Boone
HUGHES & BOONE
Attorneys-at Law
Room over W. B. McClurkan's Dry Goods Store

J. T. Montgomery A. H. Britain
MONTGOMERY & BRITAIN
Attorneys-at-Law
Rooms 1, 2, 3 Over Postoffice

DEMOCRATIC NOMINEES.

For District, County and Precinct offices, nominated in the Democratic primary of July 27th

For Representative, 101st District:
PATRICK HENRY.
For District Atty., 30th Judicial Dist.:
EDGAR SCURRY.
For County Judge:
C. B. FELDER.
For County Attorney:
T. R. (Dan) BOONE.
For County Clerk:
E. P. WALSH.
For Sheriff:
R. L. RANDOLPH.
For District Clerk:
A. F. KERR.
For County School Superintendent:
R. M. JOHNSON.
For Tax Assessor:
JOHN ROBERTSON.
For Tax Collector:
HARRY DAUGHERTY.
For County Treasurer:
TOM McHAM.
For County Commissioner Precinct 1.
J. P. JACKSON.
For Justice of the Peace:
Place 1—W. E. BROTHERS.
Place 2—W. J. HOWARD.
For Constable:
FRANK BURNS.

Must Sell

One-half of the old McConkey farm up Holliday creek. 377 acres, 250 in cultivation all creek bottom, plenty of wood. Can be irrigated by pump; 3 sets of improvements. Price for few days $20 an acre

Otto Stehlik

Phones: 692 and 424
Room Eight Post Office Building

Dr. J. W. Du Val
"Specks" Fitted
We Know How

Exchange.. Livery Stable

First Class Livery Rigs, All Box Stalls for Boarders, Automobile Service Cars. Good Service all the Time.

Corner Ohio and Sixth

...Phone 83...

WILEY BROS.
Proprietors

MAN DIES FROM PECULIAR CAUSE

Word Whispered to Waxahachie Butcher in Moment of Suspense Results in His Death

By Associated Press.

Waxahachie, Texas, Sept. 14—A word whispered to him in a moment of intense suspense last night killed Andy Ellis, a butcher, aged about forty. Ellis and a deputy sheriff were lying in wait for cowhide thieves at a slaughter pen here. Both were peering through the darkness when the deputy at Ellis' side whispered, "Be quiet, I think I hear him coming." Ellis stiffened and then with hardly a sigh dropped to the ground and died almost instantly. The dead butcher leaves a family.

PHYSICIANS AND SURGEONS

Dr. L. Coons Dr. R. A. Bennett
—Phones—
Res 11; Off. 137 Res. 631
DRS. COONS & BENNETT
Physicians and Surgeons
Office - - - 718 Ohio Avenue

DR. J. C. A. QUEST
Physician and Surgeon.
Room 307 Kemp and Kell Building
Phones: Residence 214; Office 239

DRS. BURNSIDE, WALKER & JONES
Surgery and General Practice
Dr. Burnside's Residence ...No. 210
Dr. Walker's Residence .....No. 267
Dr. Jones' Residence .....No. 844
Office Phone .....No. 13
Moore & Bateman Bldg. Corner 8th and Indiana.

G. R. YANTIS, M. D.
City National Bank Building
Women, Children, Obstetrics and General Practice
Hours: 9-11; 3-5 Telephone 610

DR. J. L. GASTON
Physician and Surgeon
Diseases of Women a Specialty.
Office—Over Rexall Drug Store.
Residence 610 Scott Avenue
Phones—Office 557; Residence 249

DR. A. L. LANE
Physician and Surgeon
Rooms 12-13-14 Moore Bateman Bldg.
Office Phone 586. Residence Phone 427

DR. R. L. MILLER
Practice Limited to Office and Consultation Work
Office in Kemp & Kell Building
Phones: Residence 215; Office 239

DUANE MEREDITH, M. D.
General Medicine and Surgery
Office: Moore-Bateman Building
Rooms 4 and 5.
Phones: Office 485; Residence 485-r2
Thoroughly Equipped Pathological Bacteriological and Chemical Laboratories

DR. JOE E. DANIEL
Physician and Surgeon
Room 307 Kemp and Kell Building
Phones—Office 868; Residence 980.

DENTISTS.

DR. A. R. PROTHRO
Dentist
Suite No 1 Ward Bldg.
Phone 186

DR. W. H. FELDER
Dentist
Southwest Corner Seventh Street and Ohio Avenue

DR. BOGER
Dentist
Office over First State Bank.
Hours: From 8 a. m. to 12 m., and from 1p. m. to 5 p. m.

SPECIALISTS

CHAS S. HALE, M. D.
Practice Limited to diseases of Eye, Ear, Nose and Throat
Office Hours 9-12 a. m., 1:30-5:30 p. m.
Room 18 over E. S. Morris & Co's Drug Store, 710 Indiana Avenue.

DR. CHAS. R. HARTSOOK
Eye, Ear, Nose and Throat.
Suite 308 Kemp and Kell Building.

REAL ESTATE AND ABSTRACTS

ED B. GORSLINE
Real Estate and Auctioneer
Property Bought, Sold and Exchanged
Office Room with Marlow & Stone
Corner Seventh St. and Indiana Ave.
Office Phone 63. Residence Phone 162

W. F. Turner M. L. Britton
GUARANTEE ABST. & TITLE CO.
702 7th St. Phone 661.
"Accuracy and Promptness our Motto"
Notary Public in Office
Deeds, Contracts, Etc., Written.

NOTARIES PUBLIC.

M. D. WALKER
Notary Public
First National Bank

ARCHITECTS

JONES & ORLOPP
Architects and Superintendents
Rooms 516 518
Kemp & Kell Building

GLENN BROS.
Architects
Suite 3 Friberg Building

C. J. PATE
Architect and Superintendent
Office: Room 6 Moore Bateman Bldg.
Phone 905
Wichita Falls Texas.

EMBROIDERY AND FANCY WORK.

Art Needle Work. Materials and stamping 1503 Bluff street. Phone 1030. Miss Ethel Chamberlain.

NEWSPAPER ARCHIVE®
NEWSPAPER ARCHIVE®

PERSONAL MENTION

J. D. Avis returned Friday night from Martin Wells, where he has been for the last three weeks in the hope of improving his health. He returned here feeling much better.

M. Burns arrived here last night from his home in Eureka Springs, Arkansas to accept a position as clerk in the office of Auditor L. F. Linney of the Wichita Falls Route.

W. E. Eppler left yesterday afternoon for Amarillo to visit relatives for several days before going to New York to make his home.

H. G. Cornatzer formerly bookkeeper in the offices of the Fort Worth & Denver railroad at Fort Worth is expected to arrive here on Friday or Saturday to fill the position of Chief Clerk to L. F. Linney, Auditor of the Wichita Falls Route. He will take the place of W. E. Eppler resigned.

Calloway Dean, a prosperous farmer living near Mabelvale in Clay county returned to his home yesterday afternoon after a business trip to this city.

Reese S. Allen an oil man and real estate operator of Electra, was here yesterday afternoon on business.

Dr. J. W. Du Val

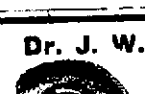

Eye, Ear, Nose and Throat

Glasses Fitted. Lady Attendant

Best equipped office in West Texas

We Know How

Dr. Brown, Dentist, Room 306, Kemp & Kell Building. Phone 879. 42tfc

OAXCA ATTACKED BY 6000 INDIANS

REPULSED BY FEDERALS, INDIANS FALL BACK AND BEGIN SEIGE OF CITY

MANY AMERICANS THERE

Outbreak Feared In City of Mexico Today On Anniversary Mexican Independence

By Associated Press

Mexico City, Sept. 14.—Oaxaca, the capital of the state of that name, is reported by delayed messages to have been attackked yesterday by Xatujepano Indians, estimated to number six thousand.

They fell back from the fire of the federals and are now besieging the town, evidently attempting to starve out the garrison and inhabitants. Oaxaca has an American colony. Mexican rebels are believed to command the Indians.

No news of developments since the beginning of the attack has been received. Col. Aguilar commands the federal forces numbering less than six hundred. They have two machine guns and six field pieces. The rebels are reported to have begun their attack Thursday night by cutting off the city's water supply and electric lights. Two suburban towns were captured and a line of entrenchments extended almost entirely about the city.

The advance began yesterday at noon. The garrison concentrated its defense chiefly in the district known as the American colony and used a battery of guns so effectively that the attackers fell back.

Tense Situation in Mexico City

By Associated Press

Mexico City, Sept. 14.—Despite the precautions taken by the police the situation tonight is tense in view of the celebration tomorrow night of the anniversary of Mexican Independence. Also the Zapatistas who threatened to enter the capital by the 15th are reported to be raiding the mountain district between Morelos and the federal district and the border states of Puebla. It is feared that riots will be started by partisans of the rebels.

Mexicans Face Starvation.

By Associated Press

Washington D. C., Sept. 14.—Major General Leonard Woods today ordered a general army supply post established at El Paso, Texas. Conditions in Mexico are reported to be chaotic.

Starvation this winter threatens to add to the suffering. Farmers have been unable to plant or cultivate any crops. Gen. Woods' action is taken to indicate that officials here believe the revolution will be protracted.

OKLAHOMA PROGRESSIVES WILL SUPPORT REGULARS

Failing to Get Electors On Ticket Leaders Ask Support For Taft Candidates

By Associated Press

Oklahoma City, Okla. Sept. 14.—The Progressive party of Oklahoma today officially announced that it would no longer try to have candidates' names placed on the general election ticket and asked all Progressives in Oklahoma to support the straight Republican ticket in November.

COMING TUESDAY
The Spy
3 reels
LAMAR AIRDOME

Lamar Airdome

Entire Change of Program Monday

FILING CABINETS

in steel or wood, for any

Office Need

Let us demonstrate their value as time and temper savers, and quote you prices.

Wilfong & Woods

Everything in Office Supplies.

Phone 10 704 Ohio

STOP THE LEAKS

In your business by keeping a full set of books.

We have just received a full line of blank books consisting of ledgers, cash books, records, journals, day-books and everything you will need in your book work.

We are making exceptionally low prices on this line of merchandise. Don't go to Dorsey when you can get it in Wichita Falls for less.

Remember and go to Morris' for Blank Books and School Tablets.

Morris' Drug Store

DR. H. A. WALLER
DENTIST

Office: Room 207 Kemp & Kell Building. Phone 836.

I wish to announce to the people of Wichita Falls that I have recently returned from Chicago where I completed a special course in orthodontia, and am now prepared to treat all malformations of the mouth, namely: crooked and protruding teeth. There is no longer need for any one to go through life with these facial deformations. This work should be attended to early in life. Will examine and discuss cases of orthodontia on Wednesday and Saturday afternoons only.

Yours sincerely.
DR. H. A. WALLER.

If it's **Rubber Stamps** you want see James P. Bryant at Times Office after 4:30 p. m.

Phone 167

BATHS

You Don't Have to Wait Five New Bath Rooms at

Lawler's Barber Shop

BATHS—Salt Glow, plain, hot or cold; good rubbers in attendance. Call and see me.

L. H. LAWLER, Proprietor

Primary School.

I will open my primary school at 1408 Eleventh street (Miss Brother's kindergarten room) Monday, Sept. 16 at 9 a. m. Phone 1076. Mrs Cora W. Bolyn. 106 2tp

Dikes Laxative Tablets....

Are speedy relief for constipation and since seventy-five per cent of the diseases of the human family are traceable either directly or indirectly to this ailment, this remedy finds favor with all who have used it. Dikes Laxative Tablets are a candy cathartic, mild and pleasant in action do not gripe or nauseate and may be taken without the inconvenience of having your stomach deranged or having to quit work while taking them.

Dikes Laxative Tablets are tonic medication of a slightly purgative nature vastly different in action however from the harsher more drastic purgatives that some times have to be given in extreme cases, but that are not indicated in the average case of constipation.

Dikes Laxative Tablets are ideal for children owing to the pleasant taste children take them readily and with highly satisfactory results.

This excellent remedy for sale at all times by the

Palace Drug Store
COUSINS & PROTHRO.

Phone 341 "ONLY THE BEST" Free Delivery

Fell's High-Grade Candies
And Ice Cream

Made Fresh Every Day

Phone 626 -:- -:- -:- 707 Ohio

FALL JEWELRY

We invite you to call and see our new line of fall jewelry. The latest designs of workmanship, direct from the eastern market.

We have a special line of 14-CARAT and DIAMOND GOODS. Also High grade Lavaliers, bar pins, bracelets, special designed watches, etc. Many new patterns in Sterling Silver. We have the exclusive sale of

LIBBEY CUT GLASS and PACKARD CHINA,

the quality of which has never been excelled. We will take pleasure in showing you anything in our line.

B. T. BURGESS

613 8th Street. Watchmaker and Jeweler

—GO TO—

Kents Cash Market

906½ Indiana

For the best of everything in fresh and cured meats, chickens and eggs. We invite you to inspect our market. Prompt Delivery

Kents Cash Market

Phone 910

CHILD FALLS FROM THIRD STORY WINDOW

Lands on Awning Unhurt and Wasn't Even Scared by the Experience

Leon, the three-year old son of Mr. and Mrs. T. L. Farmer fell out of a window on the third floor of the Marion Hotel Friday evening landing on the awning on the Indiana avenue side of the building practically unhurt.

The boy was sitting on the window sill when he lost his balance and fell. The child's mother was almost prostrated by the shock when she saw him fall and there was much excitement at the hotel until it was found the boy was not hurt nor even scared by the fall.

The Farmer family moved here recently from Dallas and are stopping at the hotel until they can find a house.

Ladies' tailored suits are cheaper than ready-made. Come and see Stimson & Anderson. 800 Ohio avenue. 107 2tc

ROOSEVELT SHOWING SIGNS OF FATIGUE

Campaigning Too Strenuous Even For Colonel and He Will Rest a Day In San Francisco

By Associated Press.

Reno, Nevada, Sept. 14.—Colonel Roosevelt's appeal to the people of Nevada was made today when he passed through the State on his way to the Pacific coast. His principal address was here.

Since he left Spokane Monday he has been traveling constantly except for a stay of a few hours in Portland and brief stops at a few other points. Through Oregon, Idaho and Nevada he has been traveling as fast as the man at the throttle could speed the train in an effort to keep up with the schedule. When he reaches San Francisco he will have a day's rest before leaving for the Southwest.

His week of hard campaigning has told on him and he showed signs of fatigue although the hoarseness which troubles him at the beginning has disappeared.

Local News Brevities

P. H. Pennington has purchased the house and lot situated at 1308 Tenth street and known as the Frazier place, occupied at present by W. M. McGregor and family. Mr. and Mrs. Pennington will be at home to their friends in their recently purchased home after November 6th, before which date Mr. McGregor expects to erect a new home.

I guarantee my dental work. Every patient must be satisfied. Dr. Garrison, dentist. 107 1tc

Sweet [illegible] Sunday luncheons; fifty [illegible] Phone 1[illegible]. 104 tfc

School children's eyes should receive attention. We know how. Dr. DuVal. 107 1tc

[illegible] undertaker, office and Parlors 800 Scott Ave. Phone 225. Prompt ambulance service. 95 tfc

My motto: Miller sells it for less.

See me for gold inlays that give perfect satisfaction. Dr. Garrison, dentist. 107 1tc

Dr. DuVal, eye, ear, nose, throat. Glasses fitted. We know how. 107 1tc

Diseases of the gums a specialty. Latest methods. Dr. Garrison, dentist. 107 1tc

Secretary Forester of the Chamber of Commerce is in correspondence with a man who wants to locate here with a small manufacturing plant. The new industry will require a room having about 2500 feet of floor space. Mr. Forester asks that persons having such rooms available to notify him.

Lady assistant always present. Everything absolutely clean. Dr Garrison, dentist. 107 2tc

The Ladies of the Missionary Society of the M. E. Church, South, will give a chicken pie dinner on election day in November. The place will be announced later. 107 1tc

Dr. Nelson, dentist. Phone connections. 63-tfc

Our candy business is increasing since we commenced to handle the line made especially for us by the Lone Star Candy Co., for their's are the purest and best. We have also just received our second shipment of fresh chocolates. Call and give us a trial. Palace of Sweets. 107 2tc

Dr. DuVal, eye, ear, nose, throat. Glasses fitted. We know how. 107 1tc

Marriage licenses were issued yesterday to W. J. Evans and Mrs. Emma Crowder, both of Loveland, Oklahoma; and to J. L. Mitchell and Mrs Lizzie Gill, both of Iowa Park.

The Ladies of the Missionary Society of the M. E. Church, South, will give a Christmas bazaar and street fair, December 6th and 7th. 107 1tc

My prices are consistent with first class work and material. Dr. Garrison, dentist. 107 1tc

Jack Fort, chief clerk at the Westland Hotel, who has been ill for several days, is recovering and expects to be at his desk again in a few days.

See our velvets, ladies' tailored suits. Stimson & Anderson, 800 Ohio avenue. 107 2tc

Perfect Gems All of Them.

You will agree when you view our collection of diamond rings, brooches, scarf pins, earings and other designs

Diamonds

of all sizes, prices and settings are to be had here. A diamond is a center of attraction and nowadays does not cost as much perhaps as some people try to make you think, especially here, where we can sell you a diamond at less than others pay for them and a guarantee to loan you 90 per cent of the purchase price or full amount of purchase price in trade.

Art Loan Co

WE SAVE YOU MONEY—COMPARISON PROVES IT

JEWELERS AND BROKERS

706 Ohio—FINE WATCH AND JEWELRY REPAIRING—706 Ohio

Our Fall and Winter Woolens are here and ready for inspection. We guarantee our goods, workmanship and a perfect fit. What more could you ask. Our prices are right. Over 2000 patterns to select from. Suits $12.50 to $50.00. We do all kinds of cleaning and Pressing—Cept bad.

GUPTON, The Tailor

704 7th St. Phone 1067

Charles J. Templeton, teacher of violin, affiliated with Katz Piano Studio. Pupil of Emil Sauret, London, England, Bernbradt Listeman, Chicago, Ill., C. W. Wilcox, New York City. Orchestra and ensemble work for pupils. 710 Scott or phone 903. Residence phone 460. 101 6tp

500 patterns to pick from ladies' tailored suits, coats and dresses. Stimson & Anderson. 800 Ohio avenue. 107 2tc

I will give special lessons in arithmetic to those needing help. Miss Durham, 902 Lamar. 106 3tp

Dont' wear hand-me-down suits. Get a tailored suit for less than hand-me-down prices. $18 to $40. Stimson & Anderson. 800 Ohio avenue. 107 2tc

My motto: Miller sells it for less.

Removal Notice.

We desire to inform our patrons that we have moved our office from the Kemp and Kell building to the Orth building, 811 Indiana, where we will be pleased to have them call.

Respectfully,
WICHITA FALLS ELECTRIC CO.
107 6tc

Free Photos.

You will have to hurry to get that free photo at Denson's photo car. Only 15 more days. Don't miss it whatever you do. Just think 6 fine nicely retouched post cards for 50 cents and a folder same size absolutely free. Don't miss it. Everybody is having them made. Watch the crowds go to Denson's photo car and follow them. 107 1tc

Sam Houston's Indian Wife.

(Houston Chronicle)

I notice in your issue of September 11, under a Lawton, Okla., dateline, your correspondent tells a heart-rendering story of the "Indian wife of General Sam Houston," and of her tribesmen, the Kiowas, "leaving her to die of hunger and neglect as it is the custom of the Kiowa and Comanche Indians to treat their old people."

I am not in a position to contradict the statement as to what treatment these Indians mete out to their old people, but I seriously doubt if the United States government would allow any such barbarity as mentioned in the above. I will, however, appreciate your stating from me, a grandson of General Houston, that the part of this story claiming that this woman is his wife is absolutely without foundation.

First—General Houston did not marry a Kiowa, but the daughter of a Cherokee chief.

Second—Her name was not Melissa but Tallihina.

Third—She has been dead many years, as you will see by the enclosed photograph of her grave in the National cemetery at Fort Gibson, showing the stone, upon which can easily be read the inscription, "Mrs. Tallihina Houston."

I feel that, in justice to those who are not here to defend themselves, the truth should be known, and submit the foregoing, knowing that you desire to be fair at all times.

FRANKLIN WILLIAMS.
Houston, Texas.

COMING TUESDAY
The Spy
Three Reels
LAMAR AIRDOME

ANY old piece of furniture that you may have at home can be repaired and refinished by our expert cabinet maker at reasonable prices. Nothing impossible for us to repair.

FREEAR-BRIN FURNITURE CO.

We Have Received Another Shipment

Of those Sure Seal Jars. The sale is so heavy its been impossible to keep them in stock. They are the last word in fruit jars. If you don't know about them, get acquainted. We have also received some sure enough good jar rubbers. We have everything you need for the canning season. Hello your orders—we'll do the rest.

Phones 35 and 640

O. W. BEAN & SON
GROCERS AND COFFEE ROASTERS

608-610 Ohio Ave.

NEWSPAPERARCHIVE®
NEWSPAPERARCHIVE®

MORE THAN 16,000 READERS Will Read Your Ad in The Classified Columns of The TIMES Tonight. Talk To Them For One Cent a Word and Get Results.

Wichita Daily Times.

READ TODAY'S WANT ADS Business Is Steadily Improving in Wichita Falls—Watch For Opportunities For Money Making in The WANT ADS.

VOLUME VI WICHITA FALLS, TEXAS, SUNDAY, SEPTEMBER 15th, 1912 NUMBER 107

Complimentary to Mrs. James.

On last Monday afternoon Misses Vera Forgy and Bon Hardy at the home of the latter, 1100 Travis avenue, very pleasantly entertained with a forty-two party in honor of Mrs. H. C. James of Electra, who spent several days in the city visiting her parents, Mr. and Mrs. J. T. Young. A color scheme of pink and white was carried out in every detail. The favor of the afternoon, a fern dish, was awarded to the honoree, she having won the largest number of games. Those present included Mesdames H. C. James, the honoree, J. R. Young, Dan Hardy, J. T. Young, A. S. Fonville, O. A. Jones and Misses Eva Benson, Helen Brightwell, Grace Morse, Hazel Jones, Merle Truly and the members of the Wesley Class at the First M. E. Church, South, who were Misses Aileen Waggoner, Ila Cook, Myrtle Humphries, Murrell Hickman, Tommie Hale, Alta Rauffner, Kathleen Benson, Vera Forgy and Bon Hardy.

House Party This Week.

Beginning next Wednesday a house party composed of Misses Esther Gorsline, Jewel Kemp, Carrie Kell, Vivian Mathis, Mabelle Clopton and Phoebe Bishop will be held for one week in one of the Bean Cottages at Lake Wichita in honor of Miss Phoebe Bishop of Georgetown, who is visiting Miss Esther Gorsline for several weeks. Open house will be held on several occasions and a general good time is anticipated.

Juvenile Birthday Party.

Miss Gladys Allen one day last week entertained her little friends with a party in honor of her sixth birthday, and with them were several of the grown-ups, the affair which took place at 812 Scott avenue, was made most entertaining for those present who included Misses Bettie Sammie and Esther Yarbrough, Misses Ruby, Jewel and Majorie Simmons, Master Rex Simmons, Emily and Robert McCulloch, Martha and Bernice Apple, Jaunita Phelps, Willie Garvery, Lucy Fay Sloan. A number of games were played and after the games, refreshments were served on a table nicely decorated.

Mr. and Mrs. Burgress Entertain.

Mr. and Mrs. B. T. Burgess invited a few of their friends to spend the evening with them last Thursday in honor of their friends and guests, Mrs. H. Dunn and Misses Katherine and Mamie Dunn of Houston. A general good time was enjoyed, and refreshments were served.

Women's Clubs Prepare For Activies.

Although at the present time none of the women's clubs of the city are holding meetings more than once each month, next month will probably see all of them begin work for the winter. Plans and preparations for the winter's work are fast being matured, and it is understood that some of the clubs will undertake to carry out elaborate programs.

A Musical Entertainment

Last Monday night R. W. Cook and wife invited a number of friends and neighbors to a musical feast, held at their home on Burnett street. Miss Catherine Cook, an instructor in the Blind Institute at Austin and a sister of Mr. Cook, with Mr. Willie Pennington, a student at the Institute, rendered various selections both instrumental and vocal, which were very much enjoyed by the guests. Afterwards, some very entertaining music both vocal and instrumental was furnised by Miss Kathleen Stonecipher, a student at Leonox Hall in St. Louis, and Mrs. Harold Carpenter. Refreshments were served and in the opinion of all present, a most profitable time was spent.

Missionary Society Social

The Ladies Missionary Society of the FirstM. E. Church, South, gave another of their monthly dollar socials at the home of Mrs. T. J Waggoner, on Floral Heights, last Monday afternoon. No special program was carried out, although during the afternoon some important business was transacted Luncheon was served on the lawn in picnic style and the affair was both a social and a financial success.

Complimentary to Miss Wilma Filgo

Mrs. Elmer Filgo at her home, 1407 Tenth street, last Wednesday afternoon entertained a number of the friends of Miss Wilma Filgo with a party in honor of her eleventh birthday. Refreshments of ice cream and cake were served, and a number of games were played An enjoyable time was spent by all present Those present included Misses Maud Brothers, Stella Bachman, Louise Leacham, Agnes Leacham, Mary Lou Thomas, Ruby Avis, Ruth Fitzpatrick, Mabel Morris, Anita Monroe Davis, Sibyl Kell, Louise Krieze, Rose Stampfli, Marion McNickum, Jewel Brown, Beulah Walker, Wilma Filgo, the honoree, and Walter Bachman, Edwin Blair, Jimmy Blair, Julius Thomas, Claud Montgomery, Wells Smith, Earnest Robertson, Clyde Murph, Payton Phillips, Harold Stampfli, Ed Brown and George Filgo.

Cupid Club Dance

One of the last and therefore one of the most enjoyable of the dances given by the young men's Cupid Club of this city was given last Tuesday evening in the Pavilion at Lake Wichita, there being about twenty-five couples in attendance. Music for the occasion was furnished by the Katz Orchestra, and the program called for twelve two steps and waltzes with three or four extras.

The young peole were chaperoned by Mr. and Mrs. Piner Avis, Mr. and Mrs. Strib Moore of Petrolia, Mr and Mrs. Frank Griffin, Mr. and Mrs. E. G. Hill, Mr. and Mrs. T. F. Patterson, Dr. and Mrs. Everett Jones, Mrs. T. R. T. Orth, and Mrs. M. G. Scoval.

Those present in addition to the chaperones were Misses Annie Carrigan, Edith Mathias, Vivian Mathias, Carrie Kell, Jess Kell, Bertha May Kemp, Jewel Kemp, Evelyn Coffield, Mabelle Clopton, Flossie Murphy, Mary Orth, Gertrude Orth, Marie Jefferies, Eddie Carver, Genevieve Carver, Hazel Gaston, Lillian Avis, and Blanche Kahn; Messrs. Ben Bell, James Griffin, Dr. M. R. Garrison, R. J. Martin, C. W. Hendricks, Sid Staniforth, J. Schrieber, Marvin Smith, Marcie Roberts, John W. Thomas, Lamar Fain, Harry Gaston, W. C. Gibson, Merrill Blair, Jake Avis, A. H. Britain, Carter McGregor, and Jerome Stone.

On Sept. 5th occurred the marriage of Mr. Phillip E. Kerr to Miss Susie A. McInnis at the brides home, Mr. and Mrs. McInnis, 1312 12th street, the rooms being handsomely decorated with potted plants and ferns, green and white being the colors. At 8:30 the Rev. F. McFadden, pastor of the Central Presbyterian church, pronounced them man and wife in the presence of relatives of both bride and groom. After the ceremonies the guests were gathered in the dining room where ice cream and cake was served, after which the wedding cake was cut. The first one to cut it being the bride. Good fortune smiled at her for she got the dime. Miss Jessie Kerr finding the ring and thimble. Miss Mary Mariedth in the cut found the button.

After spending the evening until a late hour the guests gave the bride and groom a good shower of rice, numerous handsome presents were presented to them and best wishes for a long and happy life. Mr. and Mrs. Kerr will be at home to their friends after October 1st at 1312 13th street.

Mrs. B. E. Leonard previous to her departure for Dallas where she will reside in the future, entertained at an informal at home Mrs. N. O Napier, Mrs. Robert Marlow and daughter, Mrs. Geo. O'Daniel and Mrs Ernest McAbee and daughter.

Fireman's Annual Ball.

Probably the most successful ball given under the auspices of the Fire Department took place last Friday evening from 8 until 12 o'clock when the annual Fireman's Ball was held in the pavilion at Lake Wichita, music for the occasion being furnished by the Katz Orchestra. Several special cars were placed in service to carry to the lake the hundreds of people who were present.

The ball was made the occasion for a masquerade affair, and the disguise worn by many of the couples was complete, so that the spectators were kept guessing in a number of cases until after the time arrived for unmasking when a number of surprises took place. The Katz Orchestra furnished music until near the hour of 12, after which those who remained that late were transported to town on an extra car. Fred Smith and Grover Habern on behalf of the Fire Department collected tickets and R. J. Marin acted as floor manager on behalf of the Katz Orchestra and the Traction Company The proceeds of the affair over and above expenses will go to the Fire Department

Reception For Teachers.

A very enjoyable reception was tendered the teachers in the city public schools Saturday afternoon September 7 from 4 until 6 o'clock by the Mother's Clubs of the city, the affair being held in the auditorium of the High School building and being attended by more than two hundred mothers and teachers, as well as by a large number of students. Some excellent music was furnished by Misses Aileen Waggoner, Gladys and Mary Herron and others, and punch was served by a number of young ladies including Misses Aileen Waggoner, Kathleen and Eva Benson, Dell Adickes, Cora Lee Waggoner and Louise Leacham. A most interesting talk on praising the work accomplished by the Mothers Clubs was made by Prof. Carpenter city superintendent of public schools.

Celebrating Eighth Birthday.

Mrs. R G Smith at her home on Broad street, assisted by Mrs. Fred Gates, surprised her son, Stanley, last Friday afternoon after school with a party in honor of his eighth birthday. Refreshments of ice cream and cake were served and a general good time enjoyed. Those present included John Sides, Fern Sides, Almond Gates, Perry Ferguson, Willie May Tullis, Mary Blair and others.

Spooners Won Lights go out in CourtHouse Yard

The shades of night were falling hard
Amon' the trees in the courthouse yard
In the dying light of the waning day
A couple sat and I heard him say,
"Oostootsyisoo?"

The Ancient and Amalgamated Society of Spooners has won. The fates, the city council and the county commissioners have conspired against them in vain. There are to be no more lights in the court house yard and that time-hallowed trysting-place shall once more come into its own. There, once again, shall man and maid There, once again, shall man and they have said since Eve was first carved out of Adam's spare-ribs and that they will keep on saying until Gabriel puts one foot on the land and the other on the sea and begins that last cornet solo.

Several years ago the county commissioners, at the behest of local organizations, installed gas lights in the court house yard, it being agreed that the city was to pay for the gas. That put an end to the spooning. You can't hold hands with an unfriendly gas light shedding its beams over you.

But now the city council has declined to pay for the gas and the county commissioners have also declined. So there will be no more lights.

DEMOCRATIC PROSPECTS GOOD SAYS STEPHENS

Congressman From This District Believes Democrats Will Come Into Control of Both Houses

(Vernon Record)

That the Democrats will come into their own and have an opportunity to institute real reforms in the government of this country by winning not only the presidency but hold their own in the House and gain control of the Senate as well, is the opinion of Congressman John H. Stephens of this district, who arrived in Vernon last Sunday from Washington, accompanied by his wife.

When Mr. Stephens was asked concerning the political outlook he smiled and replied: "Oh, Wilson will be the next President, without any doubt. Everything's in our favor."

Continuing he said the Democrats would hold the House and might possibly gain a few members in the lower branch of Congress and pointed out that by holding the states gained in the 1910 elections a Democratic majority in the Senate is insured.

Notwithstanding the long session of Congress just closed and the unusual amount of hard work Mr Stephens is looking well and is apparently enjoying the best of health. He and Mrs. Stephens expect to spend the greater portion of the time between now and the opening of Congress in December in Vernon. Other points in the district may be visited in looking after some official matters.

When questioned relative to intervention in Mexico by this government, Mr. Stephens stated that he was opposed to such a step on the grounds that he did not consider the provocation sufficient and that should the American soldiers be sent to the scene of battle, the moment they crossed the border line, every Mexican, Federal and rebel, would turn his bayonet and gun towards them, forgetting for the time the present conflict, Mr. Stephens is not inclined to engage the United States in a war that could not possible be brought to an end under two years time, and be the direct cause for additional trouble with other South and Central American countries.

Texas mined the greatest amount of coal last year in the history of the industry in this State, nearly 2,000,000 short tons.

SOCIETY PERSONALS

Mrs. I. H. Davis, an old Iowa friend of Mr. and Mrs. B T Burgess spent a couple of days in the city last week as their guest.

Mrs. H. Dunn and daughters returned to their home in Houston Friday after a pleasant visit with Mr. and Mrs. B. T. Burgess

Mr and Mrs. L G Moore spent several days in this city last week as the guests of Mr. and Mrs. B. T. Burgess.

Miss Emnia Strauss will leave for her home in Kansas City tomorrow, after visiting in the city for two weeks at the home of her sister, Mrs. G. W. Corkhill, 605 Lamar avenue.

Miss Edith Mathis left Wednesday morning for Sherman to re-enter the Kidd-Key College for another year's work in that institution.

Misses Bess and Carrie Kell will leave Tuesday or Wednesday for Sweet Briar, Virginia, where Miss Bess will attend school at Sweet Briar College. Miss Carrie will remain there for a few days after which she will return to this city.

Miss Lillian McGregor will leave this week for St. Louis to enter Lenox Hall for a year of school work. Lenox Hall.

Miss Bertha May Kemp will leave Tuesday or Wednesday for St. Louis, where she will attend school at Leonox Hall.

Miss Blanche Kahn will return to Minneapolis, Minn., in a few days to re-enter Stanley Hall for another year of school work.

Mrs. Hugh James returned to her home in Electra a day or two ago after visiting her parents, Mr. and Mrs. J. T. Young for several days.

Miss Nina Barwise will leave Wednesday for Memphis, Texas, to remain for some time visiting friends and relatives.

Mrs. L. Loeb is expected to return today from Coalgate and Ardmore, Okla., where she has been for the past month on a visit to friends and relatives.

Mr. and Mrs. H. T. Canfield returned Friday afternoon from Colorado Springs, Colo., where they spent some time enjoying the cool weather. They reported the thermometer at thirty-seven above the day they left Colorado Springs.

Mr. and Mrs. D. M. Perkins and family and Miss Cathleen Coffield, left Thursday night for Havana, Cuba, where they will remain indefinitely while Mr. Perkins looks after business.

Miss Willie Foster, who has been spending several weeks with her sister, Mrs. Wiley Blair, returned Friday afternoon to Dallas.

Mrs. Wiley Blair and children, Miss Kathleen and Wiley, Jr., will leave Tuesday or Wednesday for New York, where Miss Kathleen will enter school at Briar Cliff and Wiley will attend school at Pauling.

Mr. and Mrs. C. R Hine and small son, who have been spending the summer at one of the cottages at Lake Wichita, returned to town last Thursday and are now at home to their friends at 1200 Eighth street.

Miss Sadie Brooks left Saturday morning for Iowa Park, where she will visit the Misses Bess Gabbert and Maud Wigley for a few days.

Mrs. W. B. Richardson and child left yesterday afternoon for their future home in Quanah, after visiting Mr. and Mrs. H. A. Allen, in this city for several days.

Miss Tirzah Bullington arrived here yesterday afternoon from her home in Pootville to remain during the winter with Mr. and Mrs. Orville Bullington in Floral Heights, while she attends the Wichita Falls school.

Mr. and Mrs. J. W. Hill Jr., arrived here yesterday afternoon from their home in San Antonio and will visit Rev. J. W. Hill and family for several days.

Mrs. C. B. Monigomery returned yesterday afternoon from Gainesville where she had been for the past several days visiting friends.

Miss Mabel Winfrey left yesterday afternoon for Harrold to remain for some time as the guest of her uncle, A. L. Winfrey and family.

Mrs. Fred Harrington has returned from Fort Worth, where she spent two weeks on a visit.

Miss Emma Allison is spending several days as the guest of friends in Burkburnett.

Miss Monte Archer is visiting with friends in Petrolia, for several days

Mr. and Mrs. Strib Moore of Petrolia, spent a day or two in the city last week as the guest of friends.

Mrs. W. H. Harris arrived here a few days ago from her former home in Stamford, Texas, and is the guest of Mrs. J. W. Lee for several days. She will probably make her future home in this city

Misses Eddie and Genevieve Carver of Archer City, spent several days here last week as the guest of Miss Lillian Avis on Tenth street.

Miss Florence Sammons will leave Tuesday for Cathedral Hall, at St. Louis, where she will enter the Kraeger School of Music for a year of study. She will be accompanied by her mother, Mrs J. H. Sammons.

Mrs. W. B Sheppord returned Friday night from Fort Worth, where she visited relatives for a day.

Mrs T R T Orth expected to leave last night for Dallas to remain for several days visiting her daughter, Mrs. Frank Terry.

ROOSEVELT MAY PASS THROUGH WICHITA FALLS

If He Does Local Bull Moosers Plan to Give Him a Rousing Reception

If Theodore Roosevelt passes through Wichita Falls on his way back to the Northwest after his tour of Texas, local members of the Bull Moose faction will make a determined effort to have the ex-president stop here long enough to deliver an address. The Roosevelt itinerary in Texas has not yet been announced, but it is known that he plans going to the Western States after visiting Texas and it is considered likely that he will pass through Wichita Falls.

Should he do so, Wichita Falls progressives expect to make quite an event of his arrival here and will endeavor to have him deliver a car-platform talk if he cannot be induced to remain longer.

WATERWORKS AND SEWER SYSTEM FOR ELECTRA

Bond Issue for that Purpose Proposed —Would be Supplemented by Donations

An election will be called at Electra soon to vote bonds for a waterworks and sewerage system. It is proposed to supplement a bond issue of $16,000 with donations of about $10,000 so that a complete system of sewers and good waterworks may be installed.

TODAY'S MARKET REPORT

Kansas City Cash Grain.

By Associated Press.

Kansas City, Sept. 14.—Cash wheat No. 2 hard 88 to 89 1-2. Corn No. 2 mixed 70 to 71. Oats No. 2 white 35 to 35 1-2.

New Orleans Spots.

By Associated Press

New Orleans, Sept. 14.—Spot cotton steady unchanged. Midiling 11 7-16. Spot sales 90 bales. To arrive 750.

Galveston Spots.

By Associated Press.

Galveston, Texas, Sept. 14.—Spot coton closed steady, one-eighth up. Middling 11 3-4.

Westland Hotel Cafe. Club breakfast 25 to 45 cents; noonday luncheons 50 cents. We solicit your patronage. Our chef cannot be excelled in the state. 104 tfc

—AT—

NEWTONS GROCERY

FOR MONDAY....

3 nice fat mackerel	25
1-2 gallon honey	25
Pint jar honey	25
6 bars Ivory soap	25
6 bars Fairy Soap	25
6 bars Bob White Soap	25
6 bars Crystal White soap	25
6 boxes Sopade	25
2 pound 20 mule Borax	25
6 borax washing powder	25
3 10c boxes lumpstarch	15
2 10 Faultless starch	15
2 tall Pink Salmon	25
7 5c Oil Sardines	25
2 cans Veal Loaf	25
1 can Underwood's Deviled Ham	15
Eagle Milk, per can	15
2 15c cans milk	15
2 10c cans tomatoes	15
12 nice oranges	15
2 boxes Shredded Wheat	25
2 20c Peanut Butter	25
3 bottles 15c jam	25
Fig jam at	10
45c can lobsters	35
50c plum pudding	30

I carry in stock, Clams, Crabs, Shrimp, Mushrooms, daily such vegetables as the market affords
Fresh eggs at doz 25

NEWTONS

Phone 802
1306 11th

AT THE CHURCHES

Christian Church.

Bible school at 9:30 a. m., W. J Bullck, Superintendent. Good teachers and classes for all ages.

Christian Endeavor service at 7 p. m.

F. F. Walters will preach a sermon in the morning at 10.45 concerning the appointment, qualification, character and work of the church deacons. At 8 o'clock in the Lamar Airdome he will give an address on the "Evolution of Christianity" J. W. Bradley will lead the singing and also sing a solo in this evening service. It will be worth attending.

First Methodist Episcopal Church.

Corner Lamar and Seventh
Sunday school at 9:45 a. m.
Morning worship at 11:00 a. m.
Epworth League at 7 00 p. m.
Evening worship at 8.00 p m
Prayer meeting Wednesday evening at 8 o'clock.

Business meeting of the Ladies Aid Society Monday afternoon in church parlors at 4 o'clock. Let all members who can be present.

Church of Christ

Bluff street, betwen 11th and 12th. Bible studies at 10 a. m. and preaching at 11:00 a. m and 8 00 p. m.

The subject for the morning discourse will be "Faith," and the evening theme will be "The Nature of Man."

A cordial welcome.

C. D. CROUCH, Minister.

EYE, EAR, NOSE, THROAT Glasses Fitted. We know How DR. J. W. DuVAL

MONUMENT TO CATTLE HORSE

One of the most unique monuments in Lake View cemetery, Seattle, Wash., is a shaft of gray marble erected to a horse. The owner, W. I. Wadleigh, was a cattle man in the Yakima Valley. His horse, "Buck," was his most efficient helper both in "cutting out" a cow or steer and in protecting his master in time of danger. "Buck" could be depended upon to find his way in the worst storm, and more than once he swam the Columbia river and guided his master, who carefully held on to "Buck's" tail. When Mr Wadleigh retired from business and came to Seattle to live, he brought with him this favorite horse and at his death erected the monument with the following inscription:

BUCK,
My Favorite Cattle Horse,
Died Sept. 20, 1894,
Aged 15 Years and 6 Months.

On another face of the shaft is this tribute: "For thirteen years my trusty friend and companion in blackness of night, in storm, sunshine and danger."

On the third side is the motto: "In Adversity Faithful," and on the fourth the single word, "Corraled."

GREATEST JEWISH CITY

About one-tenth of the entire Jewish race in the world today resides in the United States, where they form about two per cent. of the population. More live there now than were in the whole of Palestine. Every fifth person one meets on the streets is a Hebrew. In every country the Jews are among the most orderly elements of the population.

MINE COAL UNDER SEA

What is perhaps the most extraordinary coal mine in the world may be found on a tiny island in the Japan sea, near Nagasaki. This island has just sufficient room upon its surface for the shafts and the hoisting machinery. The workings, which are very extensive, reach out in all directions under the sea.

CHINESE SIGN BOARDS

Chinese storekeepers give poetic names to their places of business. Along the streets of Pekin, the traveler may observe the following: "Store of Heavenesent Luck," "The Store of Celestial Principles," "The Nine Felicities Prolonged," "Mutton Shop of Morning Twilight," "The Ten Virtues All Complete," and "Flowers Rise to the Milky Way." It will be noted that the Chinese may combine the soul of a poet with the pocket of a merchant. The "Honest Pen Store of Li," implies that other pen stores are not honest. A charcoal shop calls itself the "Fountain of Beauty," and a place for the sale of coal indulges in the title of "Heavenly Embroidery." An oil and wine establishment is the "Neighborhood of Chief Beauty" "The Thrice Righteous" one would hardly expect from an opium shop.

First Baptist Church.

Corner Austin and Tenth.

Morning service for worship at 11 00 a. m.

Evening service for worship at 8 p. m.

Sunday school at 9:30 a. m., W. L. Robertson, general superintendent.

B. Y. P. U. at 7 p. m, Burton Stayton, president.

Sunbeams at 4 o'clock, Mrs. J. B. Jones, leader.

Juniors at 4 o'clock, Mrs. P. E. Phillips, leader

Volunteers at 5:30 p. m., Mrs. T. M. Smyre, leader.

Men's Alliance will meet Monday evening at 8 o'clock, H. A. Fairchild, president.

Woman's Alliance will meet Monday at 4 o'clock, Mrs. W. L. Robertson, president.

Prayer meeting Wednesday evening at 8 o'clock.

Teacher's meeting Friday evening at 8 o'clock.

Strangers and friends are cordially invited to all of these services.

JOSEPH P. BOONE, Pastor.

First Presbyterian Church

Corner 10th street and Travis Avenue.

Services for worship at 11 a. m. and 8p. m

Sunday School 9:30 a. m.—Mrs. J. S. Hunt, Superintendent.

Christian Endeavor Meeting, 7 p. m.

Midweek Service, Wednesday, 8 p. m.

J. L. McKEE, D. D. Minister.

Evangecal Lutheran Church

Corner Eleventh and Holliday.

Sunday we shall celebrate our anual Mission festival. There will be Sunday School at the usual time, 9:30 a. m., (German and English Departments.)

In the German morning services the Rev. P. B. Miertschin of Bowie, Texas, will fill the pulpit. Services will begin at 10:30 a. m.

The English mission sermon will be delivered by the Rev. O. E. Mueller of Sagerton, Texas, at 3.00 p. m.

Everybody is cordially invited to attend these services.

C. M. BEYER, Pastor.

Lutheran Trinity Church

Dallas Street.
Services 10 00 a. m.
Sunday School 11:30 a. m.
Luther League 3:00 p. m.
Choir practice 4 p. m.
A hearty welcome to all.

F. A. BRACHER, Pastor.

Central Presbyterian Church

Corner Bluff and 11th Streets.
Sunday School 9:45 a. m.
Preaching 11:00 a. m.
Christian Endeavor Society 7:00 p. m.
Preaching 8 p. m.

You are cordially invited to attend ll of these services. Strangers are always welcome. We invite you to make your church home with us when in the city.

FRED L. McFADDEN, Pastor.

Christian Science.

Serevices will be held in room 1 postoffice building as follows:

Lesson sermon Sunday at 11 a. m. Subject "Substance."

Sunday schol at 9:45 a. m.

Testimonial meeting Wednesday at 8 p. m.

The reading room at same address is open Tuesday and Wednesday of each week from 2 to 5 p. m. Here authorized literature in Christian Science may be read or purchased.

The public is cordially invited to attend the services and visit the reading room.

First M. E. Church, South.

Corner Tenth and Lamar.

Preaching at the usual hours at 11 a. m., and 8:15 p. m.

Sunday school at 9:30 a. m.

Epworth League meets at 7:15 p. m.

Prayer meeting Wednesday evening.

A cordial invitation is extended to all, especially strangers, to attend these services.

J. W HILL, Pastor.

First Church Evangelical Association.

Corner Broad and 15th street

German sermon at 11 a. m. and English at 7:45 p m by pastor

Sunday School at 9.45 a. m.

Catechism class every Saturday at 4 p. m.

All are cordially invited.

C. F. MAYER, Pastor.

We use nothing but the best materials in our candies. The main reason we sell cheaper than others is that we have made the candy business a study and know where to buy material and how to make it into candies. Our motto is live and let live Lone Star Candy Co. A Wichita Falls enterprise. 107 2to

NEWSPAPER ARCHIVE® NEWSPAPER ARCHIVE®

GET IN THE RUSH!

A great many have already visited us, and bought their clothes—Get in line and see what you can buy for.....

UNION...$15...MADE

Remember all we want you to do is to see our goods—They speak for themselves. Of course, if you just have to throw away $5.00 to $10.00 on each suit you buy, stay away; but if you want to save some money, come and see our goods—We guarantee to save you TWENTY PER CENT -:- :-: -:- -:-

STIMSON & ANDERSON

Across Street From Postoffice

IMPORTANCE OF THE PANAMA CANAL

Voyage From Europe to the East via Panama will be cut Down Fifteen Days—Advantage to American Fleets

By Associated Press.

Paris, Sept 14—The passing of the Panama Canal bill into law has given rise to the discussion of the exaggeration of the importance of the Canal itself to the world's shipping One of the leading maritime authorities in France, M. Jose Moselli, says in this connection that the enormous advantages of the new Canal are on consideration greatly diminished They are, he says, not sufficient to bring to Panama the trade enjoyed by Suez, for, while the voyage from Europe to the East via Panama would be some fifteen days shorter, this advantage would be more than counterbalanced by the difficulty of obtaining freight. By the Suez route vessels tap Egypt, India and China where freights are profitable and abundant, while there would not seem to be much to be picked up by the Panama route. On the return ships might make a slight detour to Chile and load nitrate, but at $2 50 per ton this would not appear very attractive

From the passenger point of view the Panama route would only benefit travelers between Europe, the West Coast of the United States and Australia European passengers for Chile would arrive just as quickly by going direct to Buenos Aires and taking the Transandean railroad.

As to the nitrates and saltpeter of Chile—not very profitable freight—it is to be presumed that the sailing ships which carry it now will continue to use the Cape Horn route, not only to avoid the Canal dues, but also because calms are frequent and durable in the gulf of Panama.

There remains the question of coal. Seventy five per cent of existing cargo steamers carry between 5,000 and 8,000 tons Their speed is small and their coal consumption calculated for medium distances. But between Panama and Asia or Australia there is the whole Pacific Ocean to be crossed, fifteen to twenty days' navigation Only very rich freights would permit such an expense.

From all this, concludes M. Moselli it appears that the prime importance of the Canal is strategical, in that it permits the United States fleet to operate indifferently on either shore of the Continent. Thanks to the new Canal, the American fleet will be able to accomplish in two or three weeks a journey which formerly required three months and that without doubt, will hasten the settling of accounts which, sooner or later, must take place between the United States of America and Japan for the hegemony of the Pacific

---

Officers of the French army reserve have been given by the Minister of War the choice of resigning their membership in certain societies or losing their commissions Alexandre Millerand has just send a circular to reserve officers all over the country pointing out that membership of the so-called military leagues is incompatible with discipline One of the leagues is Masonic and another anti Masonic, and they had their origin in more or less harmless societies for the promotion of comradeship but each of them has acquired an aggressive political character within recent years.

Jail Reckless Drivers.

(Chicago Record Herald)

Three deaths from the operation of automobiles in or near Chicago on Sunday and a long list of the injured from the same cause show that State and municipal efforts at regulation of these vehicles do not stop reckless driving Limitations of speed and requirements of safe operation in the vicinity of street cars appear to be ignored by automobilists who are reckless or indifferent to the safety of pedestrians.

The public on foot, of course, can not be absolved from the duty of carefulness in the streets and roads; there are careless, overventuresome pedestrians and careful, conscientious automobilists But anyone who is observant sees daily evidence of lack of care on the part of drivers of automobiles One driver, for example, as his car passed swiftly along North Clark street last Sunday, kept up an animated conversation with those seated behind him, his head being turned backward oftener than forward Had his car struck a pedestrian or another vehicle while he was thus engaged he might have been technically innocent but morally guilty of criminal carelessness.

Carelessness on the part of automobile drivers is too much in evidence A man or woman guiding a machine so fraught with possibilities of injury and death should be as soberly devoted to the duty of running it as a railroad engineer is to the task of guiding a locomotive. Until there is a greater sense of responsibility on the part of many automobilists accidents will occur, despite efforts to enforce the laws against speeding But these laws should be strictly enforced, and a few jail sentences instead of fines would do much to deter from dangerous practices those drivers whose conduct can be regulated only by fear of punishment.

THE KING AND QUEEN OF ITALY

Royal Couple Now on Their Summer Vacation—Some Interesting Experience

By Associated Press

Rome, Sept 14—The Royal summer vacation has been productive of some most interesting experiences to the King and Queen of Italy, who have this year been more in the public eye than ever owing to the war. They are at present at their magnificent estate of San Rossore, near Pisa, but they frequently go to visit the hospitals to see the wounded soldiers from Africa to review troops and take part in other functions on which the heart of the nation is now concentrated

The Royal yacht "Yela" is in constant demand and the King and the Queen generally take their small family of four along, as they are an excellent sailors and enjoy the change Besides the Princess Yolanda, who is devoting herself principally to sea views, or views in which the sea enters.

The privacy with which the King always moves gives rise to many piquant and amusing incidents. Strange as it may seem for a ruler who goes about in his own Kingdom as much as Victor Emanuel III does he is not known to many officials

The Yela put into Spezia the other day and was at once boarded by the harbor master, who, walking up to the Princess Yolanda, who was about to take a snapshot of him, exclaimed, "It is against the rules, you cannot take photographs; you had better give me the machine." The Princess too young to stand on her dignity, burst into tears, but gave up the camera, when the King appeared on deck. Even then the official did not know with whom he had to do, and was about to speak, when one of the officers came forward and said: "His Majesty" The man nearly died of embarrassment, relieved by a laugh from the Queen, who proposed that he should give Princess Yolanda back her camera and that he should stand up and have his photograph taken The Princess later sent him a copy which did credit to her powers.

On another occasion the King was not allowed to land until after the usual inspection, and as under such circumstances he never reveals himself and never insists, it was some time before the official knew that he had been refusing free passage to his Sovereign.

A jewelry novelty for women is a chain to hold a small bouquet, running from a bracelet to a ring on its wearer's little finger

To the Young Men's Progressive League.

Heigh ho! Wichita!
You're the best.
Fine old town without a flaw,
You lead the rest.
When there's anything to do,
Then we always count on you;
Well we know you'll pull us through
You've stood the test.

I'm a stranger from afar,
Yes sir ee!
But you needn't tell me what you are
For I can see.
I'll join the boosters, sure I will,
And sink or swim or good or ill,
Just praising Wichita to kill.
I'll ever be.

So put me down upon your list
And mark it strong;
For I'll be with you, tooth and fist,
Sure I'll belong
I'll merrily sing of Wichita,
And whip the man that finds a flaw;
Best old town I ever saw,
Aye, that's my song.

I'll stay right here, nor budge an inch
And make my name.
You'll get my money, that's a cinch,
But who's to blame?
I'll spread bouquets along the street
And swear the town just can't be beat;
I'll smile at every man I meet,
Oh, I'll be game.

A. H. C.

Game birds have almost disappeared from the sections of France frequented by aviators, who seem to have driven them away.

The TIME IS COMING

When the people of Wichita Falls, and surrounding country should wake up and stop paying high prices for what they eat and wear

C. E. McCARTY & SON

THE BIG CASH STORE

Will Save You From Twenty-Five to Forty Per Cent on Every Bill

Mr. McCarty has just returned from market, and we are receiving new goods daily. Our stock of wool dress goods, silks, trimmings, wash goods of all kind is the most up-to-date ever brought to Wichita Falls. Come to our store, look over our stock and compare prices. We carry a big line of boy's two piece suits, all of the newest fashions, and offered at least 25 per cent lower than any other merchant in the city.

We carry the D B. Fisk Tailored hats for ladies' and children, and will save you a big part of your millinery bill.

Just received Five Hundred pairs Queen Quality Shoes in the new fall shapes.

BUYS GROCERIES AT WHOLESALE PRICES

48 lbs best high patent soft wheat flour	$1 45	Dry Salt Bacon strips	14c
48 lbs best brand Light patent flour	$1 35	Smoked wrapped bacon	16c
17 lbs Pure cane syrup	$1 00	Best Ham	19c
10 pounds compound lard	$1 10	Five gallons best oil	60c
10 lbs Cottolene	$1 35	40 bars Busy Bee Soap	$1 00
Best Peaberry Coffee	25c	26 bars White Soap 5...	$1 00
Wedding Breakfast Coffee	30c		

Two cars canned goods in case lots at very low prices. Car Michigan salt in any quantity at wholesale prices. Big line fruit jars.....

C. E. McCARTY & SON

THE BIG CASH STORE

Phone 80 ***724 Indiana***

Do You Realize

that you can leave Wichita Falls via Bowie at 1:55 p. m. and connect with the finest, fastest train from Texas

The "Firefly"

and be in Kansas City at 7:25 next morning, and St Louis at 6 20 same evening? The above is without question the fastest time between Wichita Falls and Kansas City and St. Louis.

The "Chicago Limited"

Passes Bowie every evening at 11 48 with through sleeper and chair car to Chicago and sleeper to Oklahoma City.

Rock Island

F L JONES, T P A.
G S PENTECOST, G P. A.
Fort Worth, Texas

NEWSPAPERARCHIVE® NEWSPAPERARCHIVE®

"Nothing Succeeds Like Success!"

Our Grand Opening was an overwhelming success—We feel grateful and thankful to the good people of Wichita Falls for helping us make it such

Now Let's To Business

Tomorrow, Monday, we are going to offer you at a special bargain price a high-grade, first-class Felted Cotton Mattress at just half price. We make you this extremely low price for the reason that we manufacture our own mattresses; thereby saving you the middleman's profits. This mattress is a big bargain.

DREAMLAND SUPERIOR, Elastic Felt Mattress—Quality through and through; weight 40 lbs; rolled or box edge; striped A. C. A. tick—Sold elsewhere for $7.50

Our special price tomorrow

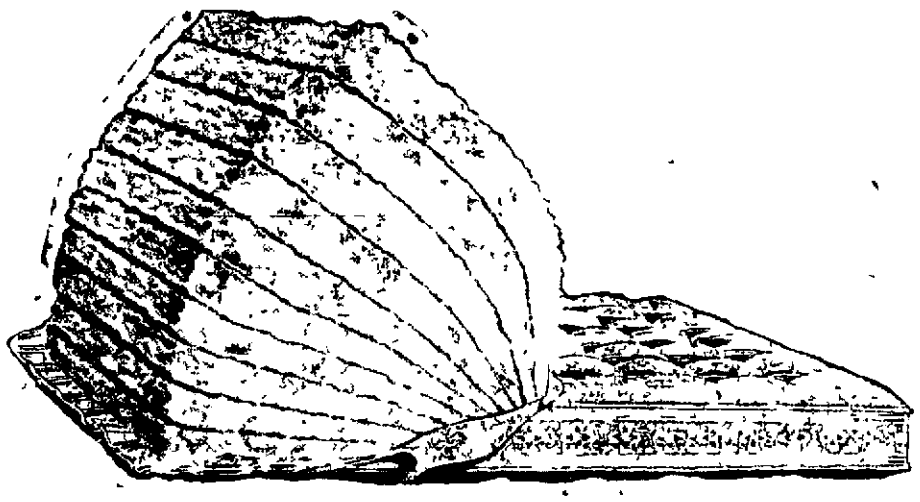

$3.95

You Will Do Better at **FREEAR-BRIN FURNITURE CO.** The Store That Makes Your Pocket Book Glad

Style and Quality....

Are the two most essential points in a suit. Style that is pressed into a garment after it is made, is not permanent. Will wear out in a few weeks. In our suits the style is tailored in as the suit is made and you can't wear it out. When we tell you these are Kuppenheimer clothes that is a sure guarantee of their quality. We'll show you why when you come in to look over our assortment of fall and winter models

The GLOBE

Clothiers and Furnishers....

703 Ohio Avenue

A machine has been invented in England for turning the rims and boring and finishing the hubs of wooden wheels at the same time

Dr Waller Dentist, Room 207 Kemp and Kell building Phone 836 89 tfc

A FOUR STATE EXCHANGE

FRUIT AND PRODUCE GROWERS OF TEXAS, ARKANSAS AND OKLAHOMA WILL MEET IN DALLAS

OCTOBER 19TH THE DATE

Co-Operation of all Shippers and Growers' Associations Is Invited

On account of the melon growing industry at Burkburnett and the truck growing here in the irrigated district, there ought to be much interest here in a movement now on foot for the formation of a great market exchange for the states of Texas, Oklahoma, Louisiana, and Arkansas.

A meeting has been called at Dallas on October 19th to discuss the formation of such an exchange and this county will probably be represented

The following concerning the proposed movement has been sent The Times for publication

The man or woman living in the middle northern or eastern part of the United States when he goes to market from January to June to buy vegetables and fruits for his table hardly ever gives a passing thought to the section of the country from which these food products come or of the people who spend the winter months delving in the soil, planting, and tending the vast acres from which the early vegetables and fruits to feed the nation are produced All that the consumer realizes is that the price is high and the days are few and far between when there is a plentiful assortment to choose from If he gets any idea about the producer it is that he is some sort of a high way robber who makes the poor consumer of the North pay double prices He does not realize the magnitude of the fruit and truck growing industry of the Southwest from which he gets his supplies he does not know that many growers labor all winter spend their time and money for months and then in many cases get no pay when the shipping season comes on If a consumer were told this fact he would growl back that it was no fault of his Goodness knows, I pay enough he says And he does The U S Department of Agriculture has figured it out that for ordinary farm crops the consumer pays one dollar where the producer receives only 40 cents The balance is expense and loss under our outrageous marketing system in getting the productions of the farm from the farm to the home of the consumer The fellow who has it in' for corporations in general and the railroads in particular will say that the railroads get it But this is not true The railroads and the refrigerator car companies get about 25 per cent of it the balance is divided between dealers' profits and loss occasioned by a bad system of marketing As a matter of fact on perishable products which have to be rushed to the markets or the cold storage houses as soon as they come from the fields and orchards do not begin to pay the producer 40 cents for every dollars worth the consumer buys On the gross amount he produces a large part of which is lost through a lack of system in putting it into the hands of the consumer distributing it to the multitude of markets in proportion to their ability to consume it the growers do not on the average get one half of forty six cents out of every dollars worth produced

As an example of this some Texas onion growers could give their experiences this year One grower at Ashterton sent four car of white Bermudas to the market and actually had to pay out of his pocket $800 in order to give them away! Yet at the very time the consumers buying in small quantities were paying for these same onions five cents a pound or twelve hundred dollars per car! One of the biggest onion growers in Texas, summing up his profits on sixty two cars found that it did not amount to enough to pay the hands for gathering and storing the sorghum used to feed the stock on his farm In one day at Houston forty carloads of watermelons were sold by the railroad companies and did not bring enough money to pay the freight yet there were hundreds of thousands of people in these United States who would have been glad of the opportunity of buying these melons at a good price Peaches fine Elbertas have on the same day sold at twenty five cents per crate in one market and at eighty five cents in another not a hundred miles distant Such instances could be enumerated every season by the hundreds

The business man if his attention were called to this condition would remark that the reason was there was not enough business or money in the business to pay the expense of maintaining a shipping organization sufficiently extensive to intelligently distribute these fruit and truck products Perhaps not yet during the season just ended the four states of Texas Oklahoma Arkansas and Louisiana shipped approximately 39 400 solid carloads of these food products consisting of 2 000 cars of strawberries 12 000 cars of peaches 7 000 cars of watermelons 100 cars of cantaloupes 30 cars of beans 60 cars of cucumbers 100 cars of lettuce 2 000 cars of tomatoes 6 000 cars of white potatoes 1 000 cars of sweet potatoes 900 cars of cabbage and 60 cars of Bermuda onions A good many of these cars were mixed cars but even lettuce was shipped from the Brownsville country in solid carlots Besides these solid cars were millions of packages that went by express together with small shipments of pears plums figs oranges blackberries grapes radishes okra peas and celery So it is a big business after all, and if the crop could be sold for half what the consumers pay for it the value would be $18 000 000 to $20 000 000 The opportunity enjoyed by the farmers of the Southwest to grow fruits and early vegetables for the Northern markets in addition to grain and cotton presents a vast channel of wealth if properly utilized The present output large as it seems in the aggregate could be consumed by the purchasing power of the American people in a week if it were possible to so distribute these perishable products that each market town or city would only receive that which it could consume in four or five days without deterioration

To distribute the Southwest's output is the most important marketing question of the day not only to the people of that section but to consumers everywhere There are a few associations and exchanges in several sections composed of growers in limited areas that have made considerable success in distributing and marketing their products but they have never been wholly successful even for a season One of the principal reasons for the failure of associations aside from the limited area in which they operate and their inability to have an extensive selling machinery is the fact that each year there are a number of new growers in the market from sections of the country that have not been before known to produce them These new growers having no knowledge of markets reliable dealers prices measure of consumption or other information consign their products to the larger cities and in many instances to commission merchants or persons who pose as such about whom they know nothing either as regards their integrity or ability These growers have no way in which to make provision for reconsigning shipments in cases of overloaded markets the consequence of which is congested markets in one section and unsupplied ones in another This causes unprofitable prices in the one and a restricted consumption in the other to the detriment of producers and consumers alike An other feature which is cause for the unsuccess of shipping associations is that unscrupulous commission men who receive consignments from growers not members of shipping associations use consignments to beat down and destroy the prices of the associations and cause the business of the legitimate dealers to be a losing one

An attempt will be made at Dallas Texas on October 19 to bring all of the growers and shipping associations of the states of Texas Arkansas, Louisiana and Oklahoma into one great exchange which can command business enough to warrant an extensive selling plan that will cover all of the markets from Denver to the Atlantic coast Col F P Holland of Dallas, Texas is author of the plan and he will be assisted by some of the leading bankers and railroad men of Texas including Col B F Yoakum, chairman of the board of the Frisco railway and Jos Hirsch chairman of the agricultural committee of the Texas Bankers association who recognize the fact that vast revenues of the farmers of Texas and contiguous states are going to waste and a magnificent opportunity to make the production of truck and fruit of enormous value is being neglected The biggest men in the business will come to Dallas to the meeting that Col Holland has called for October 19 during the State Fair men who count their orchard and truck land by the thousand acres will aid in organizing a great exchange with the money and brains behind it to cope with the big problem of handling a twenty million dollars a year crop The new organization will add millions to the exchequers of the growers, save other millions to consumers, all of which great sum is now wantonly wasted Another benefit to consumers will be in enabling them to buy more and better fruits and early produce instead of "eating out of cans" the whole winter

MARION HOTEL UNDER NEW MANAGEMENT

Notice is hereby given that the Marion Hotel in this city heretofore conducted by M G Guthrie has been purchased by M McGinley and the same will be hereafter conducted by himself and wife Mrs Bessie McGinley. The present proprietor is a hotel man of many years experience having operated the Kingsley Hexagon Hotels at Mineral Wells Texas for the last six years which furnishes the best evidence that the Marion will at all times be kept up to the highest, standard as an up to date hotel Mr McGinley bespeaks of the traveling public a share of their patronage and assures them at all times fair and courteous treatment first class accommodations and of the highest standard in every respect 107 2tc

Notice.

We contemplate erecting in the near future a five story office building located at the corner of Indiana and Eighth All parties desiring space in the building we will be glad to have them call and confer with us To those who desire making lease for a term of years we would undertake the arrangement of offices to suit their convenience

FIRST NATIONAL BANK

10 tf

QUEEN OF THE PANTRY FLOUR

ASK YOUR GROCER FOR IT

NewspaperARCHIVE® NewspaperARCHIVE®

Here are Suits That Men Will Wear Ti

And That Will Come Up Smiling for Service Again

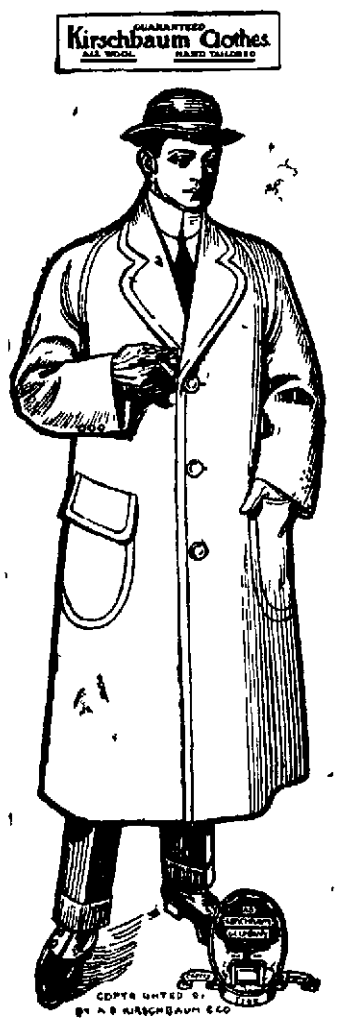

Here are overcoats that will give many a Winter's wear. That' because the foundation is right, *all wool*, thoroughly-shrunk fabric and because these suits and overcoats are *hand-tailored* into shap permanency.

They are the Famous *Kirschbaum* Clothes
and we have them at popular prices—

Suits, $15, $18 to $25
Overcoats, $15 to $35

—in assortments of patterns and models to meet every man's taste. The famou *Kirschbaum* specials at $15, $20, $25 are made from the highest-cost cloth put int any clothes sold at these prices. If you covet absolute leadership and have th nerve to wear a style a year in the advance of the average man, we have it for yo in our special model of *KIRSHBAUM* "Yungfelo" Clothes.

"Yungfelo" styles are inspired by the swellest dressers in America. They are made in the "Young Men's" depar ment of the *Kirshbaum* factory by young men's tailors, and have an individuality not possessed by any other ready-mad clothes produced in America. Whatever style you choose--conservative or ultra, the *Kirschbaum* label in the clothes guar antees *all-wool* and *hand-tailored*.

Collier & Hendricks

Style Store For Men and Boys

THE BEST PROOF

Wichita Falls Citizens Cannot Doubt

Doan's Yidney Pills were used—they cured

The story was told to Wichita Falls residents

Time has strengthened the evidence

Has proven the cure permanent

The testimony is home testimony—

The proof is convincing

It can be inv n ted by Wichita Falls residents

R F Redin avenue A, Wichita Falls, Texas says My back bother ed me for two or three years and the spells of en came on without any warning I was so lame across the small of my back that I could hardly bend My kidneys became disordered and the kidney secretions were too frequent in passage causing me annoyance I finally got a box if Doan's Kidney Pills and began their use They cured me and I have not felt a return of the symptoms since

The above statement was given on June 19 1908 and when Mr Redin was interviewed on December 27 1911 he added When occasion requires a kidney medicine we always use Doan's Kidney Pills and know that they will act quickly in bringing relief You are at liberty to use my statement as heretofore

For sale by all dealers Price 50 cents Foster Milburn Co Buffalo N Y, sole agents for the United States

Remember the name—Doan's—and take no other

SCHOOL CHILDREN'S
Eyes should receive attention
We Know How
DR. DuVAL

THREE MILLIONS AS DAMAGES

The Thirty two Railroads Operating in Texas pay Nearly that Amount As Personal Damages

Austin, Texas, Sept. 14—According to a compilation just completed ing to a compilation just completed 32 of the leading Texas railroads, comprising about 90 per cent of the total mileage in Texas, the fiscal year that ended June 30 last was a banner year for the damage suit industry in this state.

These 32 roads report a payment of $2 923,944 20 in settlement of personal injury cases for the fiscal year just ended For the year that ended June 30 1911 the same roads paid out $2,503,829 55 in settlement of personal injury cases The increase, therefore for the year ending June 30 last over the preceeding fiscal year was $420,114 65.

This is a contribution of about 75 cents from every man, woman and child in Texas toward this industry, for the railroads in the very order of things and under existing laws must charge these payments to operating expenses and rates must be made accordingly

This enormous sum would have been sufficient to have operated on the same basis it cost the state for the fiscal year ending August 31 last the various state departments as follows

Executive office for over sixty five years

Department of Secretary of State for over one hundred and sixty two years

Department of Insurance and Banking for over twenty six years.

State Board of Health for over forty-five years.

State Live Stock Sanitary Commission for over eighty-five years

Attorney General's Department for over seventy years.

Department of Education for over one hundred and fifteen years

Railroad Commission for over eighty-one years.

University of Texas for nearly eleven years

Agricultural and Mechanical College for nearly eight years

State Experimental stations for over fifty-six years

All the higher courts for nearly eighteen years

The Confederate Home for over thirty-one years

All the state asylums for the insane for nearly three and one-half years

It would have paid the pensions and maintained the Confederate pension bureau for over five and half years

It would have sustained every part and parcel of the prese ernment for a period of full months.

To collect the sum pa 32 railroads for the fis ended June 30 last in personal injury cases the railroads had to ha bales of cotton weighin each from a distance the point taking the m on cotton to shipside. on a bulk rate of 41 c pounds net to railroads.

How much of this va to those injured and ho to lawyers, payment of witness fees and doctor tifying is a matter th even remotely conjecture

It is the largest sum in settlement of personal during a single year by of this state These 32 the last fiscal year pai tlement of personal injur 040 more than was pai railroads of Texas for t that ended June 30, 19 cludes all roads.

Every cent of this h collected by the railroa ducers and shippers of

Money Back Catarrh

Dosing the stomach w tarrh germs Neither douches, snuffs or ointm

The quickest way to l to breathe deep into th vaporized air of Booth's

As this antiseptic air the sore spots infested germs, it not only destro heals the inflamed me stops the discharge of n

Then hawking, spittir crusts in nose and foul disappear, and vile, di tarrh will be conquered

A complete HYOMEI includes a hard rubber costs $1. Extra bottles needed 50 cents and Lyn will refund your money fied.

Rohatch's Minera

is highly recommended b and patrons who have te its, for indigestion, ca stomach, kidney and bla This water stimulates t of the stomach, increas and favors a more com tion of the food and pre tion of germs that cause other infectious diseases.

This water can be purc wells or delivered in ju

This well is located on of Alamo school building Heights, two deliveries d and afternoon. G J Ro er, Phone 1601—1 long-

Reasons Why the People of Wichita County Should Insure With The Wichita Southern Life Insurance Company

1. Laws of Texas makes it impossible for a Policy Holder to lose one cent in a legal reserve life insurance company.
2. Our assets are invested in real estate which is valued (under oath) at from three to five times the amount loaned.
3. Its policies are as good and as cheap as the best.
4. It is owned and officered by home people whom you know to posses honor, integrity and business ability.
5. Your money remains at home, and is loaned and invested in this territory and in the ordinary channels of business drifts back to you.
6. Every dollar sent away for life insurance that can be purchased in Wichita Falls, is contributed to the building up of another city and the corresponding discouragement towards the development of your home city and its institutions.
7. It has admitted assets, for the protection of Policy Holders, amounting to ***$276,043.65 or $61.47 to every dollar of reserve*** required by law to be deposited with the State Treasurer for the protection of Policy Holders.
8. In point of ***strength and security to Policy Holders***, it is among the leading companies of the United States.

Wichita Southern Life Insurance Company

(Home Office) Wichita Falls, Texas

NEWSPAPERARCHIVE®